

The Sunday Times and Behaviour & Attitudes

April Opinion Poll 23

J. 234592

Prepared by:
Luke Reaper

B&A

THE SUNDAY TIMES





Technical Appendix

B&A

Sample Size



The results of this opinion poll are based upon a representative sample of 909 eligible Irish voters aged 18 years+.

Fieldwork



As such, the results can be deemed to be accurate to within plus or minus 3.3 percentage points at the 95% confidence level. Fieldwork was conducted on an in-home, face-to-face basis over the period 23rd March – 4th April, 2023.

Location



The sample was stratified across all constituencies at 125 locations in the country with individuals selected for interview by way of Demographic Quotas (age, gender, socio-economic status) in line with Central Statistics Office (CSO) and market research industry population estimates.

Weighting



The subsequent survey results are weighted to reflect the known demographic profile of Irish adults, utilising the most recently published census population estimates from the Central Statistics Office (CSO).

Party Support



Party support levels are subsequently realigned in accordance with a technical adjustment factor, designed to smooth the effects of extreme highs and lows in support levels for individual parties as measured at a single point in time, and taking variable election day turnout levels into account.

Guidelines



All aspects of the survey, including the Party Support adjustment factor, are implemented in accordance with the technical and ethical guidelines set down by the Association of Irish Market Research Organisations (AIMRO) and the European Society of Opinion & Market Research (ESOMAR).



Chartered Summary

B&A

Sunday Times/Behaviour & Attitudes Government and Party Leader Satisfaction Levels

	2019												2020						2021						2022												2023		
	12 th						11 th						25 th						8 th						12 th						8 th						18 th		
	15 th Jan	Feb	12 th f/w	16 th Mar	14 th Apr	Jun	16 th f/w	Jul	17 th Sept	15 th Oct	12 th Nov	17 th Dec	14 th Jan	Feb	28 th f/w	15 th July	13 th Sept	15 th Oct	18 th May	June	13 th July	8 th Sept	12 th f/w	9 th Nov	8 th Dec	18 th Jan	Feb	8 th f/w	20 th Mar	10 th April	7 th May	12 th June	6 th f/w	11 th Sept	8 th Oct	Nov	18 th Dec	14 th Jan	4 th Feb
	31 st f/w	28 th f/w	4 th - 31 st	2 nd - 4 th	11 th - 31 st	May	4 th - 31 st	5 th - 11 th	3 rd - 5 th	1 st - 3 rd	5 th - 12 th	17 th - 12 th	2 nd - 14 th	17 th - 25 th	17 th - 28 th	3 rd - 15 th	1 st - 13 th	3 rd - 15 th	4 th - 18 th	May - 8 th	1 st - 13 th	Aug - 8 th	Oct - 12 th	Nov - 9 th	6 th - 18 th	Jan - 8 th	Feb - 8 th	Mar - 20 th	Apr - 10 th	May - 7 th	Aug - 12 th	25 th - 6 th	Sept - 11 th	Oct - 27 th	Nov - 8 th	Dec - 5 th	Jan - 17 th	Feb - 14 th	Mar - 23 rd
	15 th Jan	12 th Feb	12 th Mar	16 th Apr	14 th May	Jun	16 th Jul	17 th Sept	15 th Oct	12 th Nov	17 th Dec	14 th Jan	Feb	28 th Jul	15 th Sept	13 th Oct	15 th Dec	18 th May	June	13 th July	8 th Sept	12 th Oct	9 th Nov	8 th Dec	18 th Jan	Feb	8 th Mar	20 th Apr	10 th May	7 th June	12 th July	25 th Sept	11 th Oct	27 th Nov	8 th Dec	17 th Jan	14 th Feb	23 rd Apr	
The Government	34%	35%	38%	38%	34%	39%	33%	38%	37%	33%	30%	21%	51%	38%	40%	44%	47%	47%	46%	42%	40%	38%	40%	44%	44%	46%	43%	44%	44%	42%	39%	36%	42%	43%	41%	41%	34%		
Micheál Martin	42%	43%	43%	45%	48%	46%	49%	46%	46%	44%	45%	46%	31%	44%	35%	35%	43%	49%	50%	45%	45%	42%	41%	42%	48%	51%	49%	51%	53%	50%	47%	46%	48%	51%	48%	51%	52%	45%	
Leo Varadkar	38%	39%	40%	45%	42%	39%	41%	40%	45%	43%	38%	35%	27%	63%	58%	60%	50%	49%	51%	48%	39%	39%	39%	41%	44%	42%	42%	44%	44%	39%	40%	42%	42%	42%	41%	41%	34%		
Mary Lou McDonald	40%	39%	39%	38%	39%	32%	36%	38%	38%	37%	39%	40%	40%	57%	54%	50%	50%	49%	52%	49%	48%	49%	50%	48%	49%	51%	47%	49%	52%	52%	49%	47%	49%	49%	48%	47%	50%	48%	
Eamon Ryan	n/a	n/a	n/a	n/a	n/a	n/a	n/a	n/a	n/a	n/a	n/a	n/a	n/a	41%	36%	34%	36%	34%	35%	32%	34%	31%	32%	29%	33%	33%	34%	28%	28%	31%	26%	26%	31%	30%	30%	32%	32%	27%	
Brendan Howlin/ Alan Kelly/ Ivana Bacik	38%	39%	40%	38%	39%	41%	39%	39%	39%	36%	38%	21%	49%	46%	45%	42%	47%	45%	44%	44%	41%	38%	38%	42%	43%	39%	46%	48%	45%	46%	43%	47%	44%	42%	45%	45%	41%		

- Q.1 Would you say you are satisfied or dissatisfied with the manner in which the Government is running the country?
 Q.2 Would you say you are satisfied or dissatisfied with the way Mr. Martin is doing his job as leader of Fianna Fáil and Tanaiste?
 Q.3 Would you say you are satisfied or dissatisfied with the way Mr. Varadkar is doing his job as leader of Fine Gael and Taoiseach?
 Q.4 Would you say you are satisfied or dissatisfied with the way Ms. McDonald is doing her job as leader of Sinn Féin?
 Q.5 Would you say you are satisfied or dissatisfied with the way Mr. Ryan is doing his job as leader of the Green Party?
 Q.6 Would you say you are satisfied or dissatisfied with the way Ms. Ivana Bacik is doing her job as leader of the Labour Party?

** Inclusion of Alan Kelly as Leader of the Labour Party
 *** Inclusion of Micheál Martin as Taoiseach
 ++ Ivana Bacik included as Leader of the Labour Party

Sunday Times/Behaviour & Attitudes Core Party Support Levels

	2019											2020					2021						2022										2023							
	15 th Jan f/w 4 th – 15 th Jan 19	12 th Feb f/w 31 st Jan- 12 th Feb 19	12 th Mar 28 th Feb – 12 th Mar 19	16 th Apr f/w 4 th – 16 th Apr 19	14 th May f/w 2 nd – 14 th May 19	11 th Jun f/w 31 st May 19	16 th Jul f/w 4 th – 16 th Jul 19	17 th Sept f/w 5 th – 17 th Sept 19	15 th Oct f/w 3 rd – 15 th Oct 19	12 th Nov f/w 1 st – 12 th Nov 19	17 th Dec f/w 5 th – 17 th Dec 19	14 th Jan f/w 2 nd – 14 th Jan 20	25 th Feb f/w – 25 th Feb 20	28 th July f/w 17 th Jul 20	15 th Sept f/w 4 th – 15 th Sept 20	13 th Oct f/w 3 rd – 13 th Oct 20	15 th Dec f/w 1 st – 15 th Dec 20	18 th May f/w 4 th – 18 th May 21	8 th June f/w 27 th Jun- 8 th June 21	13 th July f/w 1 st – 13 th July 21	8 th Sept f/w 26 th Sept 21	12 th Oct f/w 30 th Oct 21	9 th Nov f/w 28 th Nov 21	8 th Dec f/w 25 th Dec 21	18 th Jan f/w 6 th – 18 th Jan 22	8 th Feb f/w 27 th Feb 22	8 th Mar f/w 24 th Mar- 8 th Mar 22	20 th April f/w 31 st Mar- 20 th Apr 22	10 th May f/w 28 th May 22	7 th June f/w 25 th June 22	12 th June f/w 30 th June 22	6 th Sept f/w 25 th Sept 22	11 th Oct f/w 29 th Oct 22	8 th Nov f/w 27 th Nov 22	6 th Dec f/w 24 th Dec 22	18 th Jan f/w 5 th – 18 th Jan 23	14 th Feb f/w 2 nd – 14 th Feb 23	14 th Mar f/w 2 nd – 14 th Mar '23	4 th Apr f/w 23 rd Mar- 4 th Apr '23	
Fianna Fáil	20%	18%	17%	22%	21%	22%	22%	22%	18%	17%	19%	21%	16%	15%	12%	14%	16%	16%	15%	14%	16%	16%	16%	16%	16%	17%	17%	15%	16%	18%	16%	16%	16%	17%	16%	15%	17%	16%	12%	16%
Fine Gael	21%	22%	24%	22%	21%	17%	19%	20%	21%	20%	19%	14%	14%	22%	25%	24%	21%	21%	19%	18%	16%	15%	15%	14%	17%	15%	14%	17%	14%	17%	15%	14%	15%	14%	17%	14%	17%	14%	11%	
Labour	2%	3%	3%	4%	4%	3%	4%	2%	3%	4%	3%	2%	2%	2%	1%	3%	3%	3%	3%	4%	3%	4%	2%	3%	3%	4%	2%	1%	3%	4%	4%	4%	3%	4%	3%	2%	3%	4%	3%	3%
Sinn Féin	18%	16%	17%	16%	17%	10%	11%	17%	14%	14%	17%	17%	37%	29%	29%	27%	28%	25%	30%	25%	28%	27%	31%	31%	29%	28%	27%	26%	31%	30%	29%	27%	28%	29%	29%	28%	26%	26%	28%	
Green Party Independent/ Others	13%	14%	14%	13%	15%	25%	20%	15%	18%	19%	15%	17%	18%	13%	10%	11%	10%	12%	13%	13%	12%	12%	12%	13%	9%	12%	13%	12%	11%	10%	12%	12%	11%	11%	13%	12%	12%	12%	15%	
Undecided	25%	26%	25%	24%	22%	23%	24%	24%	26%	26%	28%	28%	13%	19%	22%	22%	23%	22%	21%	25%	25%	26%	24%	25%	24%	23%	26%	26%	23%	23%	24%	24%	24%	27%	24%	25%	21%	25%	27%	

Sunday Times/Behaviour & Attitudes Party Support Levels

B&A

(Excluding Undecideds - Unadjusted)

	2019												2020						2021						2022												2023			
	15 th Jan f/w 4 th 19	12 th Feb f/w 31 st 19	12 th Mar 28 th 19	16 th Apr f/w 4 th 19	14 th May 2 nd 19	11 th Jun f/w 31 st 19	16 th Jul f/w 4 th 19	17 th Sept f/w 5 th 19	15 th Oct f/w 3 rd 19	12 th Nov f/w 1 st 19	17 th Dec f/w 5 th 19	14 th Jan f/w 2 nd 20	25 th Feb f/w 17 th 20	28 th July f/w 17 th 20	15 th Sept f/w 3 rd 20	13 th Oct f/w 1 st 20	15 th Dec f/w 3 rd 20	18 th May f/w 4 th 21	8 th June f/w 27 th 21	13 th July f/w 1 st 21	8 th Sept f/w 26 th 21	12 th Oct f/w 9 th 21	9 th Nov f/w 28 th 21	8 th Dec f/w 25 th 21	18 th Jan f/w 6 th 22	8 th Feb f/w 27 th 22	8 th Mar f/w 24 th 22	20 th April f/w 31 st 22	10 th May f/w 28 th 22	7 th June f/w 25 th 22	12 th June f/w 30 th 22	6 th Sept f/w 25 th 22	11 th Oct f/w 29 th 22	8 th Nov f/w 27 th 22	6 th Dec f/w 24 th 22	18 th Jan f/w 5 th 23	14 th Feb f/w 2 nd 23	14 th Mar f/w 2 nd 23	4 th Apr f/w 23 rd 23	
Fianna Fáil	26%	24%	23%	28%	27%	28%	29%	29%	25%	23%	27%	29%	18%	19%	16%	18%	20%	21%	18%	19%	21%	22%	21%	19%	23%	23%	20%	22%	23%	21%	21%	23%	22%	22%	20%	25%	21%	18%	21%	
Fine Gael	28%	30%	32%	29%	28%	22%	25%	27%	28%	28%	26%	20%	16%	28%	32%	30%	27%	28%	25%	24%	22%	20%	20%	19%	23%	21%	23%	22%	18%	22%	19%	19%	20%	19%	22%	19%	23%	21%	15%	
Labour	3%	4%	4%	5%	5%	4%	5%	2%	4%	6%	4%	3%	3%	2%	2%	4%	3%	3%	3%	5%	5%	5%	3%	4%	4%	3%	2%	5%	5%	5%	6%	4%	6%	4%	2%	4%	5%	5%	5%	
Sinn Féin	24%	22%	22%	20%	21%	13%	15%	22%	20%	19%	23%	24%	42%	36%	38%	34%	37%	32%	38%	34%	37%	36%	41%	41%	38%	37%	37%	35%	40%	39%	39%	38%	37%	40%	39%	34%	35%	38%	39%	
Green Party /Independen t/ Others	18%	20%	19%	17%	19%	33%	25%	19%	23%	25%	20%	23%	21%	16%	13%	14%	13%	16%	16%	18%	16%	17%	16%	17%	12%	16%	18%	16%	14%	13%	15%	17%	15%	15%	17%	18%	16%	18%	20%	

Party Support Adjustment Factor: Technical Note

- Predicting election results on the basis of poll data is not an exact science. All the evidence shows that support for individual parties can swing dramatically in the period between elections- very often outside the bounds of historic election results.
- What to do in these circumstances? Most polling companies in Britain and Ireland publish their raw survey results as an index of fluctuations in the emotional mood of voters. They also build in an adjustment based on a number of factors. Where we have reports of how people voted in the last general election as well as how they intend to vote in the next one we can use these data to model the likely level of swing from the last election results.
- We then add back in the forecasts of voters who have not voted last time or do not answer that particular question.
- Finally, we take into account each individuals stated likelihood of voting in a forthcoming General Election.
- This is the basis of the adjusted voting forecast in Behaviour & Attitudes polls.

Party Support Levels

(Excluding Undecided - Adjusted)

	2019											2020					2021						2022											2023							
	15 th Jan f/w 4 th - 15 th Jan 19	12 th Feb f/w 31 st Jan- 12 th 19	12 th Mar 28 th Apr f/w - 4 th 19	16 th Apr f/w 4 th - 2 nd May 19	14 th May f/w 31 st - 4 th 19	11 th Jun f/w 31 st - 4 th 19	16 th Jul f/w 4 th - 16 th 19	17 th Sept f/w 5 th - 17 th 19	15 th Oct f/w 3 rd - 1 st - 5 th 19	12 th Nov f/w 1 st - 5 th 19	17 th Dec f/w 5 th - 2 nd - 17 th 20	14 th Jan f/w 17 th f/w 17 th 20	25 th Feb f/w 17 th - 3 rd - 1 st - 3 rd - 4 th - 18 th 21	28 th July f/w 17 th - 3 rd - 1 st - 3 rd - 4 th - 18 th 21	15 th Sept f/w 17 th - 3 rd - 1 st - 3 rd - 4 th - 18 th 21	13 th Oct f/w 17 th - 3 rd - 1 st - 3 rd - 4 th - 18 th 21	15 th Dec f/w 17 th - 3 rd - 1 st - 3 rd - 4 th - 18 th 21	18 th May f/w 27 th f/w 27 th 21	8 th June f/w 27 th f/w 27 th 21	13 th July fw 26 th Sept 28 th 25 th 21	8 th Sept f/w 30 th f/w 30 th 21	12 th Oct 9 th - Oct - Nov 8 th 21	9 th Nov f/w 8 th 21	8 th Dec f/w 8 th 21	18 th Jan f/w 27 th f/w 27 th 22	8 th Feb f/w 27 th f/w 27 th 22	8 th Mar f/w 24 th 31 st 22	20 th April f/w 31 st 22	10 th May f/w 28 th 25 th 22	7 th June f/w 25 th 25 th 22	12 th June f/w 30 th 25 th 22	6 th Sept f/w 29 th 27 th 22	11 th Oct f/w 29 th 27 th 22	8 th Nov f/w 27 th 24 th 22	6 th Dec f/w 24 th 22	18 th Jan f/w 5 th 23	14 th Feb f/w 2 nd 23	4 th Mar f/w 2 nd 23	4 th Apr f/w 23 rd 4 th 23.		
Fianna Fáil	26%	26%	25%	29%	28%	28%	30%	29%	28%	25%	27%	32%	18%	20%	19%	19%	22%	22%	20%	20%	21%	23%	20%	23%	24%	25%	23%	23%	24%	22%	21%	24%	22%	23%	21%	25%	24%	20%	21%		
Fine Gael	30%	30%	31%	28%	28%	23%	26%	26%	29%	27%	27%	20%	16%	29%	30%	31%	27%	28%	24%	25%	23%	21%	21%	20%	22%	20%	24%	24%	19%	23%	21%	20%	21%	21%	23%	19%	23%	23%	15%		
Labour	4%	5%	5%	4%	4%	5%	5%	3%	5%	6%	6%	4%	3%	3%	3%	4%	5%	4%	3%	5%	5%	5%	3%	5%	4%	4%	3%	5%	5%	5%	6%	4%	6%	5%	3%	4%	5%	5%	4%		
Sinn Féin	20%	18%	19%	21%	19%	12%	14%	20%	16%	17%	20%	19%	42%	30%	32%	30%	32%	30%	34%	30%	33%	31%	37%	34%	34%	34%	34%	33%	32%	36%	37%	36%	35%	34%	34%	34%	34%	34%	31%	32%	37%
Green Party/ Independents / Others	20%	21%	20%	18%	20%	32%	24%	21%	22%	25%	20%	25%	21%	18%	17%	16%	14%	17%	19%	20%	18%	19%	19%	18%	16%	17%	17%	16%	15%	13%	17%	18%	17%	17%	20%	18%	17%	21%	22%		

Party Support Levels – Detailed Breakdown

(excluding undecided/adjusted)

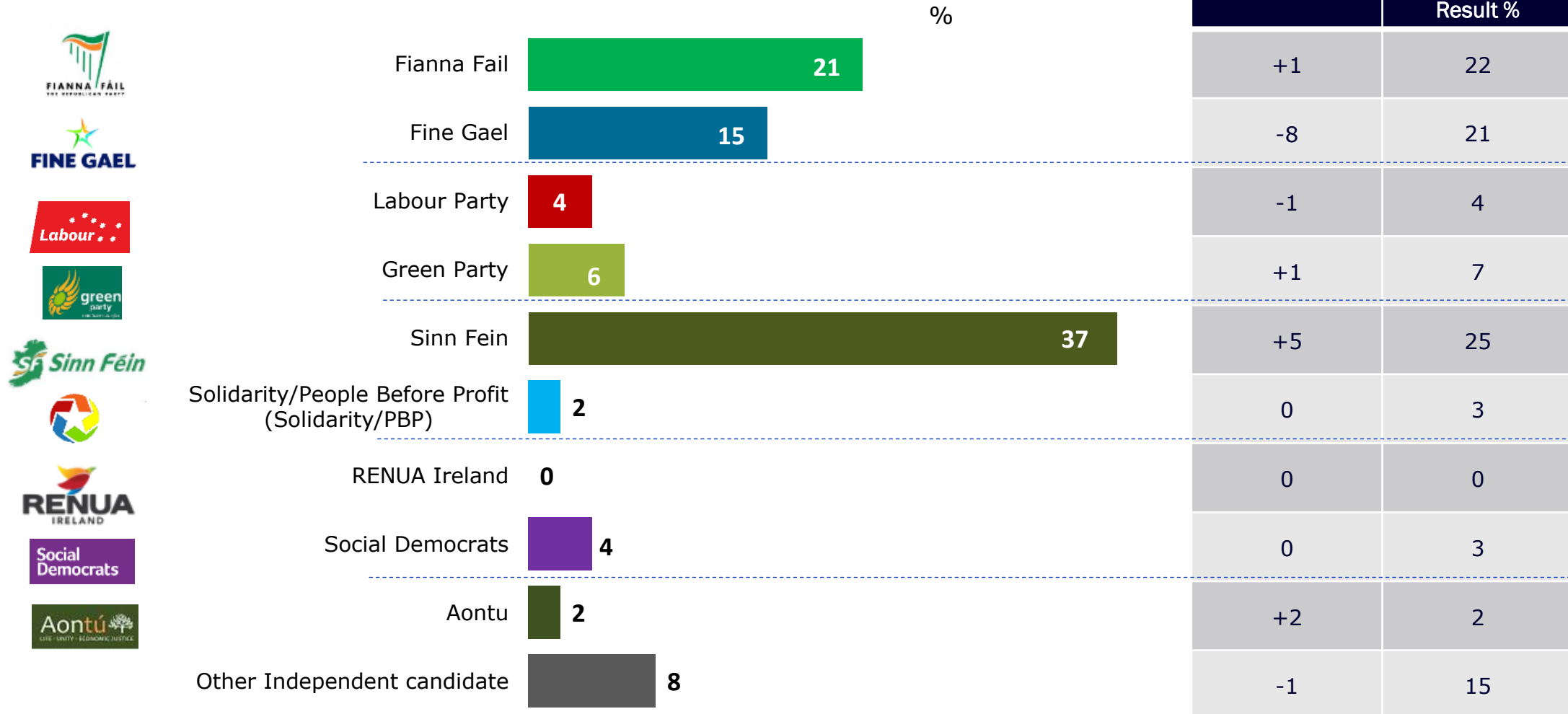

NB: 0 = less than 1%

Party Support Levels – Detailed Breakdown Trend

(Excluding Undecided – Adjusted)

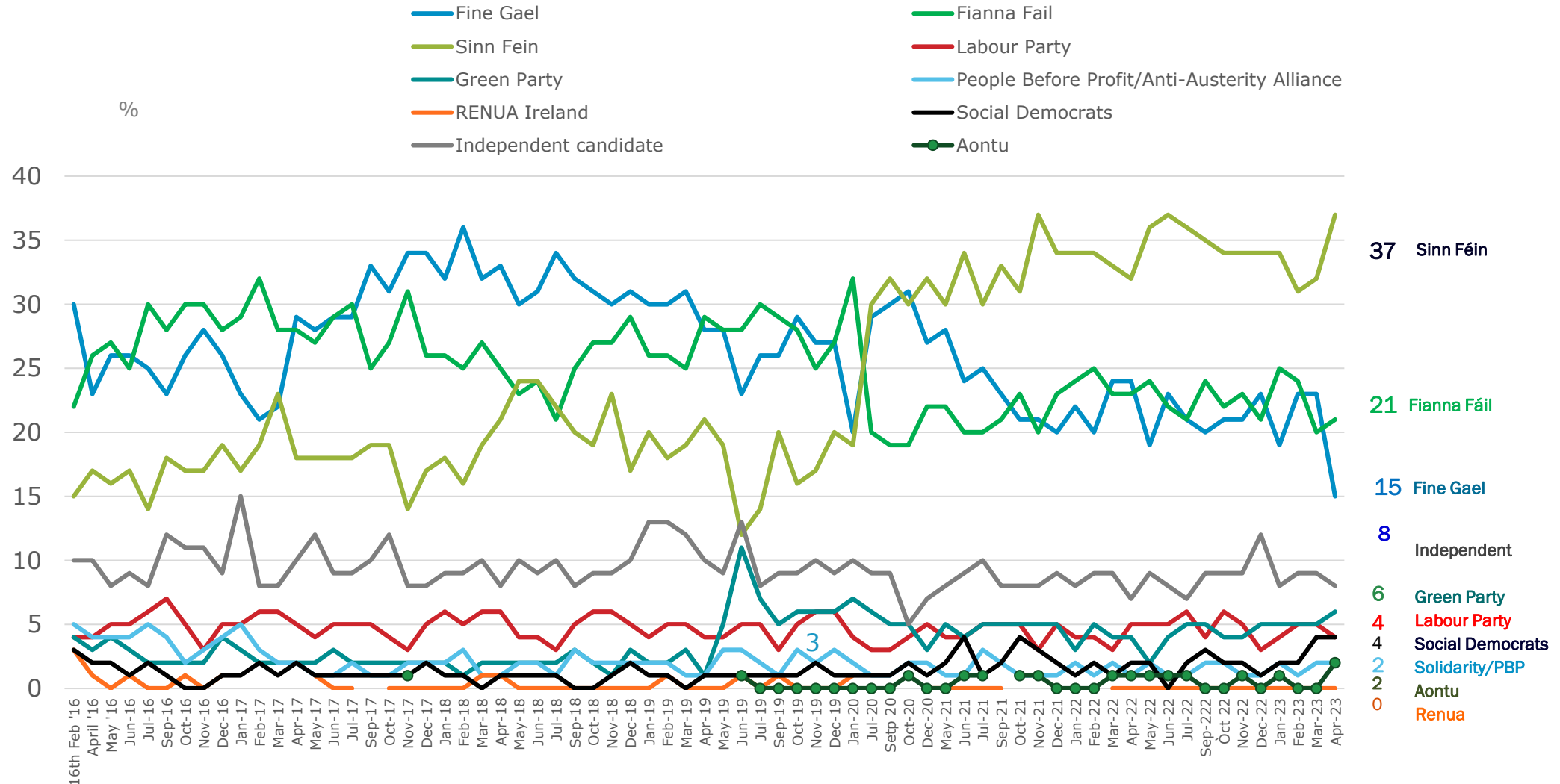



Specific Questions

B&A

Key Issues Facing Ireland Today - Any 1st/2nd/3rd Most Important

Base: All Irish voters aged 18+ years- 909

October 2022
(Fieldwork 29th Sept – 11th October 2022) %

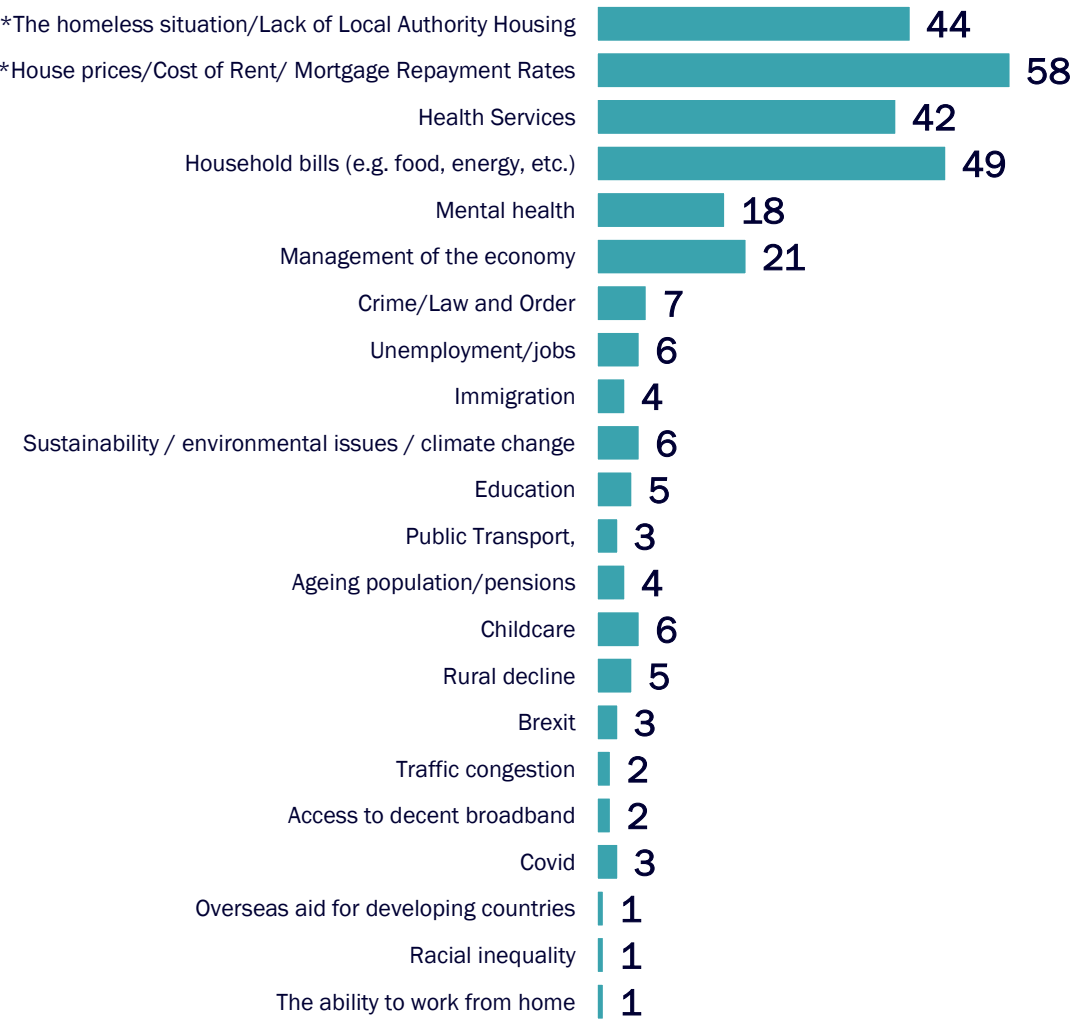

April 2023
(Fieldwork 23rd Mar – 4th Apr, '23) %

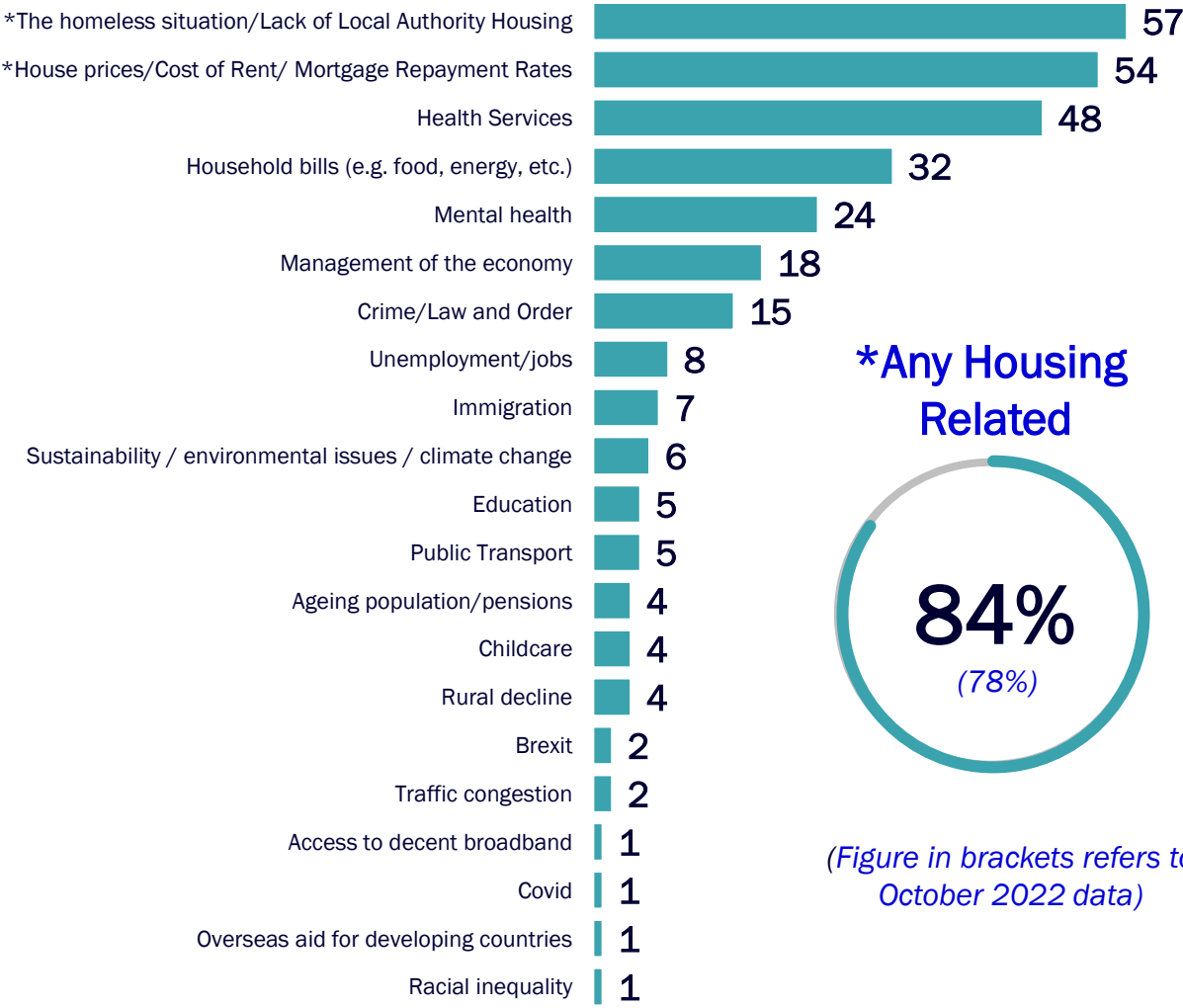

*Any Housing Related

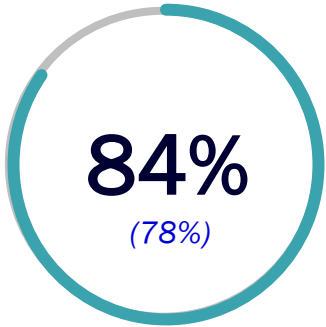

(Figure in brackets refers to October 2022 data)

Key Issues Facing Ireland Today - Any 1st/2nd/3rd Most Important x Demographics

Base: All Irish voters aged 18+ years- 909

Statistically higher versus the total at 95% level
Statistically lower versus the total at 95% level

	Total	Gender					Social Class			Region					Area	
		Male	Female	-34	35-54	55+	ABC1	C2DE	F	Dublin	Lein-ster	Mun-ster	Conn/Uls ter	Outside Dublin	Urban	Rural
UNWTD	909	435	474	228	332	349	522	357	30	260	252	239	158	649	619	290
	%	%	%	%	%	%	%	%	%	%	%	%	%	%	%	%
The homeless situation/Lack of Local Authority Housing	57	55	59	55	59	58	55	61	52	61	53	56	61	56	60	53
House prices/Cost of Rent/ Mortgage Repayment Rates	54	52	57	59	52	53	55	54	45	56	56	59	42	54	54	55
Health Services	48	45	51	37	51	53	48	48	48	48	46	50	47	48	47	50
Household bills (e.g. food, energy, etc.)	32	33	31	34	29	33	26	38	30	25	34	29	43	34	28	39
Mental health	24	21	26	26	25	21	20	27	31	21	18	30	27	25	24	23
Management of the economy	18	22	15	19	17	19	23	15	9	21	15	21	16	17	20	15
Crime/Law and Order	15	18	11	11	14	19	16	11	33	13	18	9	20	15	14	16
Unemployment/jobs	8	7	9	13	7	6	11	7	-	7	9	7	9	8	9	6
Immigration	7	7	7	8	8	6	6	8	5	7	9	4	8	7	7	6
Sustainability / environmental issues / climate change	6	6	6	6	6	6	9	3	6	9	9	0	3	4	6	5
Public Transport	5	7	3	5	6	3	5	4	4	3	7	5	3	5	4	5
Education	5	4	6	8	6	2	6	4	10	4	5	6	6	6	5	5
Childcare	4	3	5	7	5	1	5	4	-	5	3	5	2	4	4	4
Rural decline	4	6	3	2	5	5	4	3	15	2	2	7	7	5	2	8
Ageing population/pensions	4	4	4	1	2	7	4	3	6	5	5	3	2	3	4	4
Brexit	2	2	1	2	2	1	2	2	-	1	1	2	1	2	2	1
Traffic congestion	2	3	1	1	2	3	3	1	4	3	2	2	1	2	2	2
Covid	1	1	2	2	1	1	1	1	-	3	1	-	2	1	2	0
Access to decent broadband	1	1	1	1	2	1	1	1	3	-	2	2	-	2	1	2
Overseas aid for developing countries	1	1	1	1	1	1	0	1	-	1	1	1	0	1	0	2
Racial inequality	1	2	1	1	2	1	1	1	-	2	2	1	-	1	1	1
The ability to work from home	0	0	1	-	1	0	1	0	-	1	0	-	-	0	1	-
- ANY HOUSING RELATED	84	81	87	83	85	83	85	83	81	85	83	86	80	83	84	83

Key Issues Facing Ireland Today - Any 1st/2nd/3rd Most Important x Party Support

Base: All Irish voters aged 18+ years- 909

■ Statistically higher versus the total at 95% level
■ Statistically lower versus the total at 95% level

B&A

	Total	Future Party Support						
		Fianna Fáil	Fine Gael	Labour Party	Green Party	Sinn Féin	Independent / Other	Don't Know / Would not
UNWTD	909	148	102	34	33	246	102	244
	%	%	%	%	%	%	%	%
The homeless situation/Lack of Local Authority Housing	57	43	59	44	56	65	59	58
House prices/Cost of Rent/ Mortgage Repayment Rates	54	56	51	57	63	53	60	53
Health Services	48	58	55	53	38	49	35	45
Household bills (e.g. food, energy, etc.)	32	35	24	40	30	30	26	37
Mental health	24	21	22	8	15	26	29	24
Management of the economy	18	23	18	24	13	20	20	13
Crime/Law and Order	15	20	23	11	3	13	14	12
Unemployment/jobs	8	8	5	3	4	10	9	9
Immigration	7	4	4	4	9	7	8	10
Sustainability / environmental issues / climate change	6	3	11	22	26	4	4	4
Public Transport	5	2	1	9	4	5	11	4
Education	5	3	3	12	2	5	4	8
Childcare	4	4	7	-	19	2	2	4
Rural decline	4	4	7	-	7	3	6	5
Ageing population/pensions	4	11	2	5	3	2	2	4
Brexit	2	1	-	2	5	2	3	1
Traffic congestion	2	1	1	6	4	2	3	2
Covid	1	1	2	-	-	1	-	2
Access to decent broadband	1	2	1	-	-	1	1	2
Overseas aid for developing countries	1	1	-	-	-	1	2	1
Racial inequality	1	0	1	-	-	1	3	2
The ability to work from home	0	1	1	-	-	-	-	1
- ANY HOUSING RELATED	84	78	88	80	83	87	89	81



Commentary

B&A

Sunday Times/Behaviour & Attitudes Opinion Poll Series

Background

- This Sunday Times/Behaviour & Attitudes poll was conducted between 23rd March – 4th April 2023.
- Around the timing of this poll, housing dominated the media discourse. Every few days a media outlet reported another eviction tale of woe. Tenants protested at the Dáil to keep eviction ban in place as it was poised to be ended. The debate was quite brutal and emotively charged.
- The Government defeated the Sinn Féin bill seeking to extend the eviction ban until January 2024 by a majority of 81 votes to 67. However, the Green TD, Neasa Hourigan, voted against the Government. The Government also survived a motion of no confidence, following a lively debate. The housing challenge was kept front and centre with Sinn Féin's housing spokesman Eoin Ó Broin tweeting a picture depicting gardaí at a famine-era eviction. Ivana Bacik also added her voice to the housing issue, amongst others.
- Elsewhere the ESB's profits made the headlines, as did the level of grocery inflation. AIB debt write offs were questioned by TDs, at a time of continued banking uncertainty and interest rate increases. It feels like we have been here before.
- As a Generative AI picture of the Pope emerged in a puffer jacket, and Elon Musk and tech bosses called for a 6-month pause on artificial intelligence systems amid ChatGPT concerns, one wonders what ChatGPT would outline as potential solutions to the housing crisis. Even Chat GPT knows there is no silver bullet.

Government and Leader Satisfaction Levels

- Not surprisingly given the bruising housing coverage, satisfaction with the current Government has dropped significantly from 41% in February to 34% in April (question was not included in the March wave). This is the lowest level of satisfaction since the Government was formed. Satisfaction levels are particularly low amongst the 25-34 (26%) and blue collar (28%) voter cohorts.
- At this moment in time, 3 in 5 voters (59%) are dissatisfied with the current Government.
- Mary Lou McDonald's satisfaction rating has remained solid, dropped just two percentage points to 48%, which makes her the most popular leader in the country of those measured, following a dip for Micheál Martin.
- Micheál Martin's satisfaction rating has dropped from 52% in February to 45% in this April Poll.
- Leo Varadkar's satisfaction level has also dropped from 41% (February) to 34%. This is his lowest rating since February 2020. As Truman's Oval Office sign stated, 'the buck stops here'.
- Eamon Ryan's satisfaction rating has also dropped from 32% to 27%.
- Ivana Bacik's rating is at 41% - a drop of four percentage points.

Party Support Levels

- On the back of the vociferous debate around housing and the ending of the eviction ban, Sinn Féin's support has surged by five percentage points to 37% . They remain the most popular party. Sinn Féin support is particularly strong amongst those Irish voters aged 18-34 years (53%) – in effect those most directly impacted by the housing crisis. However, Housing is an issue that impacts all ages.
- Fine Gael support in terms of first preference vote has taken a major hit dropping from 23% in March to 15% in this April Poll. Fine Gael support has dropped across all age groups. This is its lowest standing since February 2020. Undoubtedly the lifting of the eviction ban is seen as happening on the Fine Gael watch. They are in the Taoiseach's office, and are seen as the deciding voice.
- Fianna Fáil has weathered the storm much better, with their level of support remaining stable, increasing by one percentage point to 21%.
- The Labour Party and the Green Party remain pretty steady at 4% and 6% respectively.
- In March, Social Democrat support grew by two percentage points to 4%, this jump in support has been maintained this wave.
- Aontu has also increased its support to 2%, while other Independents' support levels have also remained fairly similar to the last poll at 8%.
- Overall, total Government support continues to decrease from 52% in February, to 48% in March, down to 42% in this April Poll. It has been a difficult few months for the Government and if evictions materialise in large numbers, it could become worse.

Issues Question

- This wave we included a question to identify the top three issues facing the country at the moment.
- Almost 3 in 5 (57%), of those Irish voters aged 18+ cited the Homeless situation/lack of local authority housing as one of the top 3 most important issues for the country, and just over half (54%) cited House prices/cost of rent/mortgage repayment rates – in total 84% of the population mention any of these housing related issues as a top issue three issue for the country – an increase of 6% since October 2022. Thus the Housing issue is impacting all ages across Ireland in some way.
- Next to Housing, half (48%) mention the health service, while one third (32%) mention household bills (e.g. food, energy etc.). The latter (household bills) is a decline from 49% last October 2022.
- Clearly Housing is the most prevalent and emotive issue, as can be seen throughout this poll. With no silver bullet to the situation, this story will be centre stage for a considerable amount of time.



Tabular Data

B&A

Q.1 Would you say you are satisfied or dissatisfied with the manner in which the Government is running the country?

Filter : All Irish Voters	Total	Gender		Age			Social Class			Region					Area	
		Male	Female	-34	35-54	55+	ABC1	C2DE	F	Dublin	Lein-ster	Mun-ster	Conn/ Ulster	Outside Dublin	Urban	Rural
	A1	B1	C1	D1	E1	F1	G1	H1	I1	J1	K1	L1	M1	N1	O1	P1
Base (WTD)	3,537	1,720	1,817	934	1,321	1,282	1,643	1,675	219	1,027	931	954	625	2,510	2,342	1,195
UNWTD	909	435	474	228	332	349	522	357	30	260	252	239	158	649	619	290
Satisfied	1,215 34%	636 37%	579 32%	278 30%	425 32%	512 40%	633 39%	470 28%	112 51%	388 38%	334 36%	318 33%	176 28%	828 33%	832 36%	383 32%
Dissatisfied	2,092 59%	1,004 58%	1,088 60%	579 62%	842 64%	671 52%	917 56%	1,086 65%	89 41%	583 57%	552 59%	545 57%	412 66%	1,509 60%	1,347 57%	746 62%
No opinion (DO NOT READ OUT)	230 6%	80 5%	150 8%	76 8%	54 4%	99 8%	92 6%	119 7%	18 8%	57 6%	44 5%	92 10%	37 6%	173 7%	164 7%	66 6%

Q.1 Would you say you are satisfied or dissatisfied with the manner in which the Government is running the country?

Filter : All Irish Voters	Total	Future Party Support							Q12 Likelihood					Consituency Seats		
		Fianna Fail	Fine Gael	Labour Party	Green Party	Sinn Fein	Indepen dent / Other	Don't Know / Would not	Would vote	Would Def vote	Would Prob vote	Might/ might not	Would not Vote	5 Seats	4 Seats	3 Seats
	A1	Q1	R1	S1	T1	U1	V1	W1	X1	Y1	Z1	A2	B2	C2	D2	E2
Base (WTD)	3,537	552	394	121	118	1,000	398	955	3,083	2,649	435	134	243	1,389	1,597	552
UNWTD	909	148	102	34	33	246	102	244	802	697	105	33	55	370	403	136
Satisfied	1,215 34%	349 63%	282 72%	35 29%	54 46%	148 15%	83 21%	265 28%	1,143 37%	953 36%	190 44%	29 22%	39 16%	449 32%	613 38%	153 28%
Dissatisfied	2,092 59%	183 33%	94 24%	74 61%	64 54%	827 83%	298 75%	554 58%	1,797 58%	1,594 60%	203 47%	71 53%	176 72%	875 63%	825 52%	392 71%
No opinion (DO NOT READ OUT)	230 6%	20 4%	18 5%	12 10%	- -	25 3%	17 4%	136 14%	144 5%	102 4%	42 10%	34 25%	28 12%	65 5%	158 10%	7 1%

Q.1 Would you say you are satisfied or dissatisfied with the manner in which the Government is running the country?

Filter : All Irish Voters	Total	Party Support GE 2020						
		Fianna Fail	Fine Gael	Labour Party	Green Party	Sinn Fein	Indepen dent / Other	Don't Know / Would not
	A1	F2	G2	H2	I2	J2	K2	L2
Base (WTD)	3,537	688	470	114	127	859	313	965
UNWTD	909	187	123	33	38	210	78	240
Satisfied	1,215 34%	375 55%	278 59%	35 30%	65 51%	138 16%	52 17%	272 28%
Dissatisfied	2,092 59%	274 40%	165 35%	77 68%	58 45%	685 80%	240 76%	593 61%
No opinion (DO NOT READ OUT)	230 6%	39 6%	27 6%	2 2%	5 4%	36 4%	22 7%	99 10%

Q.2 Would you say you are satisfied or dissatisfied with the way Mr. Martin is doing his job as leader of Fianna Fáil and Tánaiste?

Filter : All Irish Voters	Total	Gender		Age			Social Class			Region					Area	
		Male	Female	-34	35-54	55+	ABC1	C2DE	F	Dublin	Lein-ster	Mun-ster	Conn/ Ulster	Outside Dublin	Urban	Rural
	A1	B1	C1	D1	E1	F1	G1	H1	I1	J1	K1	L1	M1	N1	O1	P1
Base (WTD)	3,537	1,720	1,817	934	1,321	1,282	1,643	1,675	219	1,027	931	954	625	2,510	2,342	1,195
UNWTD	909	435	474	228	332	349	522	357	30	260	252	239	158	649	619	290
Satisfied	1,577 45%	830 48%	747 41%	339 36%	515 39%	724 56%	751 46%	693 41%	134 61%	508 49%	427 46%	405 42%	237 38%	1,069 43%	1,069 46%	508 43%
Dissatisfied	1,728 49%	783 46%	945 52%	506 54%	725 55%	497 39%	798 49%	863 52%	68 31%	438 43%	480 52%	487 51%	323 52%	1,290 51%	1,122 48%	606 51%
No opinion (DO NOT READ OUT)	232 7%	107 6%	125 7%	89 10%	81 6%	62 5%	95 6%	119 7%	18 8%	81 8%	24 3%	62 6%	65 10%	151 6%	152 6%	80 7%

Q.2 Would you say you are satisfied or dissatisfied with the way Mr. Martin is doing his job as leader of Fianna Fáil and Tánaiste?

Filter : All Irish Voters	Total	Future Party Support							Q12 Likelihood					Consituency Seats		
		Fianna Fail	Fine Gael	Labour Party	Green Party	Sinn Fein	Indepen dent / Other	Don't Know / Would not	Would vote	Would Def vote	Would Prob vote	Might/ might not	Would not Vote	5 Seats	4 Seats	3 Seats
	A1	Q1	R1	S1	T1	U1	V1	W1	X1	Y1	Z1	A2	B2	C2	D2	E2
Base (WTD)	3,537	552	394	121	118	1,000	398	955	3,083	2,649	435	134	243	1,389	1,597	552
UNWTD	909	148	102	34	33	246	102	244	802	697	105	33	55	370	403	136
Satisfied	1,577 45%	435 79%	316 80%	45 37%	71 60%	208 21%	159 40%	344 36%	1,455 47%	1,267 48%	188 43%	41 31%	52 22%	590 42%	767 48%	220 40%
Dissatisfied	1,728 49%	99 18%	59 15%	64 53%	41 35%	740 74%	233 59%	493 52%	1,453 47%	1,263 48%	190 44%	68 51%	170 70%	718 52%	708 44%	301 55%
No opinion (DO NOT READ OUT)	232 7%	17 3%	19 5%	12 10%	6 5%	52 5%	6 2%	119 12%	176 6%	119 4%	57 13%	25 18%	21 9%	81 6%	121 8%	30 6%

Q.2 Would you say you are satisfied or dissatisfied with the way Mr. Martin is doing his job as leader of Fianna Fáil and Tánaiste?

Filter : All Irish Voters	Total	Party Support GE 2020						
		Fianna Fail	Fine Gael	Labour Party	Green Party	Sinn Fein	Indepen dent / Other	Don't Know / Would not
	A1	F2	G2	H2	I2	J2	K2	L2
Base (WTD)	3,537	692	471	134	137	845	287	971
UNWTD	909	187	123	33	38	210	78	240
Satisfied	1,577 45%	453 66%	339 72%	34 25%	69 51%	205 24%	106 37%	371 38%
Dissatisfied	1,728 49%	209 30%	110 23%	84 63%	60 44%	592 70%	167 58%	506 52%
No opinion (DO NOT READ OUT)	232 7%	29 4%	23 5%	15 12%	7 5%	48 6%	15 5%	95 10%

Q.3 Would you say you are satisfied or dissatisfied with the way Mr. Varadkar is doing his job as leader of Fine Gael and Taoiseach?

Filter : All Irish Voters	Total	Gender		Age			Social Class			Region					Area	
		Male	Female	-34	35-54	55+	ABC1	C2DE	F	Dublin	Lein-ster	Mun-ster	Conn/ Ulster	Outside Dublin	Urban	Rural
	A1	B1	C1	D1	E1	F1	G1	H1	I1	J1	K1	L1	M1	N1	O1	P1
Base (WTD)	3,537	1,720	1,817	934	1,321	1,282	1,643	1,675	219	1,027	931	954	625	2,510	2,342	1,195
UNWTD	909	435	474	228	332	349	522	357	30	260	252	239	158	649	619	290
Satisfied	1,212 34%	605 35%	606 33%	275 29%	404 31%	532 42%	607 37%	499 30%	106 48%	381 37%	346 37%	317 33%	168 27%	831 33%	831 35%	380 32%
Dissatisfied	1,956 55%	953 55%	1,002 55%	512 55%	790 60%	654 51%	881 54%	969 58%	106 48%	571 56%	530 57%	494 52%	361 58%	1,385 55%	1,254 54%	701 59%
No opinion (DO NOT READ OUT)	370 10%	161 9%	209 11%	147 16%	126 10%	96 8%	155 9%	207 12%	7 3%	76 7%	55 6%	143 15%	96 15%	294 12%	257 11%	113 9%

Q.3 Would you say you are satisfied or dissatisfied with the way Mr. Varadkar is doing his job as leader of Fine Gael and Taoiseach?

Filter : All Irish Voters	Total	Future Party Support							Q12 Likelihood					Consituency Seats		
		Fianna Fail	Fine Gael	Labour Party	Green Party	Sinn Fein	Indepen dent / Other	Don't Know / Would not	Would vote	Would Def vote	Would Prob vote	Might/ might not	Would not Vote	5 Seats	4 Seats	3 Seats
	A1	Q1	R1	S1	T1	U1	V1	W1	X1	Y1	Z1	A2	B2	C2	D2	E2
Base (WTD)	3,537	552	394	121	118	1,000	398	955	3,083	2,649	435	134	243	1,389	1,597	552
UNWTD	909	148	102	34	33	246	102	244	802	697	105	33	55	370	403	136
Satisfied	1,212 34%	322 58%	295 75%	47 39%	58 49%	150 15%	83 21%	257 27%	1,115 36%	955 36%	159 37%	31 23%	46 19%	471 34%	567 36%	173 31%
Dissatisfied	1,956 55%	189 34%	84 21%	64 53%	53 45%	772 77%	292 74%	502 53%	1,726 56%	1,514 57%	212 49%	49 37%	155 64%	798 57%	817 51%	340 62%
No opinion (DO NOT READ OUT)	370 10%	41 7%	14 4%	10 8%	6 6%	78 8%	22 6%	197 21%	243 8%	179 7%	63 15%	53 40%	42 17%	120 9%	212 13%	38 7%

Q.3 Would you say you are satisfied or dissatisfied with the way Mr. Varadkar is doing his job as leader of Fine Gael and Taoiseach?

Filter : All Irish Voters	Total	Party Support GE 2020						
		Fianna Fail	Fine Gael	Labour Party	Green Party	Sinn Fein	Indepent / Other	Don't Know / Would not
	A1	F2	G2	H2	I2	J2	K2	L2
Base (WTD)	3,537	688	470	114	127	859	313	965
UNWTD	909	187	123	33	38	210	78	240
Satisfied	1,212 34%	348 51%	304 65%	37 33%	56 44%	116 14%	45 14%	305 32%
Dissatisfied	1,956 55%	269 39%	139 29%	72 64%	72 56%	687 80%	235 75%	482 50%
No opinion (DO NOT READ OUT)	370 10%	71 10%	28 6%	4 3%	- -	56 7%	33 10%	178 18%

Q.4 Would you say you are satisfied or dissatisfied with the way Ms. McDonald is doing her job as leader of Sinn Fein?

Filter : All Irish Voters	Total	Gender		Age			Social Class			Region					Area	
		Male	Female	-34	35-54	55+	ABC1	C2DE	F	Dublin	Lein-ster	Mun-ster	Conn/ Ulster	Outside Dublin	Urban	Rural
	A1	B1	C1	D1	E1	F1	G1	H1	I1	J1	K1	L1	M1	N1	O1	P1
Base (WTD)	3,537	1,720	1,817	934	1,321	1,282	1,643	1,675	219	1,027	931	954	625	2,510	2,342	1,195
UNWTD	909	435	474	228	332	349	522	357	30	260	252	239	158	649	619	290
Satisfied	1,703 48%	852 50%	851 47%	519 56%	580 44%	604 47%	716 44%	888 53%	99 45%	433 42%	478 51%	479 50%	313 50%	1,270 51%	1,098 47%	605 51%
Dissatisfied	1,425 40%	679 39%	746 41%	278 30%	573 43%	574 45%	735 45%	587 35%	103 47%	443 43%	393 42%	347 36%	242 39%	982 39%	955 41%	470 39%
No opinion (DO NOT READ OUT)	409 12%	189 11%	220 12%	136 15%	168 13%	104 8%	192 12%	200 12%	17 8%	151 15%	60 6%	128 13%	70 11%	258 10%	289 12%	120 10%

Q.4 Would you say you are satisfied or dissatisfied with the way Ms. McDonald is doing her job as leader of Sinn Fein?

Filter : All Irish Voters	Total	Future Party Support							Q12 Likelihood					Consituency Seats		
		Fianna Fail	Fine Gael	Labour Party	Green Party	Sinn Fein	Indepen dent / Other	Don't Know / Would not	Would vote	Would Def vote	Would Prob vote	Might/ might not	Would not Vote	5 Seats	4 Seats	3 Seats
	A1	Q1	R1	S1	T1	U1	V1	W1	X1	Y1	Z1	A2	B2	C2	D2	E2
Base (WTD)	3,537	552	394	121	118	1,000	398	955	3,083	2,649	435	134	243	1,389	1,597	552
UNWTD	909	148	102	34	33	246	102	244	802	697	105	33	55	370	403	136
Satisfied	1,703 48%	165 30%	133 34%	48 40%	53 45%	837 84%	164 41%	302 32%	1,538 50%	1,345 51%	192 44%	54 40%	80 33%	704 51%	721 45%	278 50%
Dissatisfied	1,425 40%	338 61%	219 55%	46 38%	50 42%	101 10%	205 51%	466 49%	1,233 40%	1,029 39%	204 47%	47 35%	124 51%	520 37%	662 41%	242 44%
No opinion (DO NOT READ OUT)	409 12%	49 9%	42 11%	27 22%	14 12%	62 6%	29 7%	187 20%	313 10%	274 10%	38 9%	33 25%	39 16%	164 12%	213 13%	32 6%

Q.4 Would you say you are satisfied or dissatisfied with the way Ms. McDonald is doing her job as leader of Sinn Fein?

Filter : All Irish Voters	Total	Party Support GE 2020						
		Fianna Fail	Fine Gael	Labour Party	Green Party	Sinn Fein	Independent / Other	Don't Know / Would not
	A1	F2	G2	H2	I2	J2	K2	L2
Base (WTD)	3,537	692	471	134	137	845	287	971
UNWTD	909	187	123	33	38	210	78	240
Satisfied	1,703 48%	238 34%	154 33%	58 43%	55 40%	648 77%	92 32%	460 47%
Dissatisfied	1,425 40%	401 58%	246 52%	62 46%	67 49%	127 15%	176 61%	346 36%
No opinion (DO NOT READ OUT)	409 12%	53 8%	71 15%	14 10%	14 11%	71 8%	20 7%	166 17%

Q.5 Would you say you are satisfied or dissatisfied with the way Mr. Ryan is doing his job as leader of The Green Party?

Filter : All Irish Voters	Total	Gender		Age			Social Class			Region					Area	
		Male	Female	-34	35-54	55+	ABC1	C2DE	F	Dublin	Lein-ster	Mun-ster	Conn/ Ulster	Outside Dublin	Urban	Rural
	A1	B1	C1	D1	E1	F1	G1	H1	I1	J1	K1	L1	M1	N1	O1	P1
Base (WTD)	3,537	1,720	1,817	934	1,321	1,282	1,643	1,675	219	1,027	931	954	625	2,510	2,342	1,195
UNWTD	909	435	474	228	332	349	522	357	30	260	252	239	158	649	619	290
Satisfied	969 27%	506 29%	463 25%	304 33%	309 23%	357 28%	480 29%	405 24%	84 38%	301 29%	271 29%	249 26%	148 24%	668 27%	651 28%	318 27%
Dissatisfied	2,136 60%	1,057 61%	1,080 59%	448 48%	857 65%	832 65%	986 60%	1,023 61%	127 58%	587 57%	597 64%	575 60%	377 60%	1,549 62%	1,366 58%	771 65%
No opinion (DO NOT READ OUT)	432 12%	158 9%	274 15%	183 20%	156 12%	94 7%	177 11%	247 15%	8 4%	139 14%	63 7%	130 14%	101 16%	293 12%	326 14%	106 9%

Q.5 Would you say you are satisfied or dissatisfied with the way Mr. Ryan is doing his job as leader of The Green Party?

Filter : All Irish Voters	Total	Future Party Support							Q12 Likelihood					Consituency Seats		
		Fianna Fail	Fine Gael	Labour Party	Green Party	Sinn Fein	Indepen dent / Other	Don't Know / Would not	Would vote	Would Def vote	Would Prob vote	Might/ might not	Would not Vote	5 Seats	4 Seats	3 Seats
	A1	Q1	R1	S1	T1	U1	V1	W1	X1	Y1	Z1	A2	B2	C2	D2	E2
Base (WTD)	3,537	552	394	121	118	1,000	398	955	3,083	2,649	435	134	243	1,389	1,597	552
UNWTD	909	148	102	34	33	246	102	244	802	697	105	33	55	370	403	136
Satisfied	969 27%	164 30%	145 37%	17 14%	91 77%	234 23%	79 20%	239 25%	862 28%	741 28%	122 28%	41 31%	46 19%	367 26%	462 29%	140 25%
Dissatisfied	2,136 60%	335 61%	217 55%	67 55%	15 12%	659 66%	301 76%	543 57%	1,896 61%	1,652 62%	244 56%	58 43%	147 61%	869 63%	896 56%	372 67%
No opinion (DO NOT READ OUT)	432 12%	53 10%	32 8%	37 31%	12 10%	108 11%	17 4%	173 18%	326 11%	256 10%	69 16%	35 26%	50 20%	153 11%	239 15%	40 7%

Q.5 Would you say you are satisfied or dissatisfied with the way Mr. Ryan is doing his job as leader of The Green Party?

Filter : All Irish Voters	Total	Party Support GE 2020						
		Fianna Fail	Fine Gael	Labour Party	Green Party	Sinn Fein	Independent / Other	Don't Know / Would not
	A1	F2	G2	H2	I2	J2	K2	L2
Base (WTD)	3,537	692	471	134	137	845	287	971
UNWTD	909	187	123	33	38	210	78	240
Satisfied	969	170	161	16	83	211	47	281
	27%	25%	34%	12%	61%	25%	16%	29%
Dissatisfied	2,136	464	263	97	50	540	221	502
	60%	67%	56%	73%	37%	64%	77%	52%
No opinion (DO NOT READ OUT)	432	58	47	21	4	94	19	189
	12%	8%	10%	15%	3%	11%	7%	19%

Q.6 Would you say you are satisfied or dissatisfied with the way Ms. Bacik is doing her job as leader of the Labour Party?

Filter : All Irish Voters	Total	Gender		Age			Social Class			Region					Area	
		Male	Female	-34	35-54	55+	ABC1	C2DE	F	Dublin	Lein-ster	Mun-ster	Conn/ Ulster	Outside Dublin	Urban	Rural
	A1	B1	C1	D1	E1	F1	G1	H1	I1	J1	K1	L1	M1	N1	O1	P1
Base (WTD)	3,537	1,720	1,817	934	1,321	1,282	1,643	1,675	219	1,027	931	954	625	2,510	2,342	1,195
UNWTD	909	435	474	228	332	349	522	357	30	260	252	239	158	649	619	290
Satisfied	1,446 41%	724 42%	722 40%	339 36%	530 40%	577 45%	739 45%	608 36%	99 45%	504 49%	415 45%	330 35%	197 32%	942 38%	1,002 43%	443 37%
Dissatisfied	1,452 41%	720 42%	731 40%	339 36%	560 42%	553 43%	644 39%	723 43%	85 39%	313 30%	399 43%	447 47%	293 47%	1,139 45%	907 39%	545 46%
No opinion (DO NOT READ OUT)	639 18%	276 16%	364 20%	256 27%	231 17%	152 12%	261 16%	344 21%	35 16%	210 20%	117 13%	177 19%	135 22%	429 17%	433 18%	207 17%

Q.6 Would you say you are satisfied or dissatisfied with the way Ms. Bacik is doing her job as leader of the Labour Party?

Filter : All Irish Voters	Total	Future Party Support							Q12 Likelihood					Consituency Seats		
		Fianna Fail	Fine Gael	Labour Party	Green Party	Sinn Fein	Indepen dent / Other	Don't Know / Would not	Would vote	Would Def vote	Would Prob vote	Might/ might not	Would not Vote	5 Seats	4 Seats	3 Seats
	A1	Q1	R1	S1	T1	U1	V1	W1	X1	Y1	Z1	A2	B2	C2	D2	E2
Base (WTD)	3,537	552	394	121	118	1,000	398	955	3,083	2,649	435	134	243	1,389	1,597	552
UNWTD	909	148	102	34	33	246	102	244	802	697	105	33	55	370	403	136
Satisfied	1,446 41%	254 46%	172 44%	100 83%	68 58%	357 36%	181 46%	312 33%	1,338 43%	1,194 45%	143 33%	45 34%	50 21%	565 41%	659 41%	221 40%
Dissatisfied	1,452 41%	234 42%	149 38%	13 10%	43 37%	429 43%	154 39%	431 45%	1,230 40%	1,018 38%	212 49%	43 32%	140 57%	588 42%	614 38%	251 45%
No opinion (DO NOT READ OUT)	639 18%	64 12%	72 18%	8 6%	6 5%	214 21%	63 16%	213 22%	516 17%	437 16%	79 18%	45 34%	53 22%	236 17%	324 20%	79 14%

Q.6 Would you say you are satisfied or dissatisfied with the way Ms. Bacik is doing her job as leader of the Labour Party?

Filter : All Irish Voters	Total	Party Support GE 2020						
		Fianna Fail	Fine Gael	Labour Party	Green Party	Sinn Fein	Independent / Other	Don't Know / Would not
	A1	F2	G2	H2	I2	J2	K2	L2
Base (WTD)	3,537	692	471	134	137	845	287	971
UNWTD	909	187	123	33	38	210	78	240
Satisfied	1,446	317	206	98	85	286	66	388
	41%	46%	44%	73%	62%	34%	23%	40%
Dissatisfied	1,452	279	185	25	45	386	175	358
	41%	40%	39%	18%	33%	46%	61%	37%
No opinion (DO NOT READ OUT)	639	96	80	11	7	174	46	226
	18%	14%	17%	9%	5%	21%	16%	23%

Q.7 If there was a General Election tomorrow, to which party or independent candidate would you give your first preference vote?

Filter : All Irish Voters	Total	Gender		Age			Social Class			Region					Area	
		Male	Female	-34	35-54	55+	ABC1	C2DE	F	Dublin	Lein-ster	Mun-ster	Conn/ Ulster	Outside Dublin	Urban	Rural
	A1	B1	C1	D1	E1	F1	G1	H1	I1	J1	K1	L1	M1	N1	O1	P1
Base (WTD)	3,537	1,720	1,817	934	1,321	1,282	1,643	1,675	219	1,027	931	954	625	2,510	2,342	1,195
UNWTD	909	435	474	228	332	349	522	357	30	260	252	239	158	649	619	290
Fianna Fail	552	252	299	86	136	330	247	243	61	111	193	162	86	441	373	179
	16%	15%	16%	9%	10%	26%	15%	15%	28%	11%	21%	17%	14%	18%	16%	15%
Fine Gael	394	217	177	71	129	195	181	155	57	152	89	84	69	242	226	168
	11%	13%	10%	8%	10%	15%	11%	9%	26%	15%	10%	9%	11%	10%	10%	14%
Labour Party	121	53	68	25	42	53	80	41	-	56	44	17	4	65	114	6
	3%	3%	4%	3%	3%	4%	5%	2%	-	5%	5%	2%	1%	3%	5%	1%
Sinn Fein	1,000	518	482	345	377	278	431	537	31	243	278	267	212	757	649	351
	28%	30%	27%	37%	29%	22%	26%	32%	14%	24%	30%	28%	34%	30%	28%	29%
Independent / Others	515	314	201	127	240	148	263	236	16	192	127	121	76	324	361	154
	15%	18%	11%	14%	18%	12%	16%	14%	7%	19%	14%	13%	12%	13%	15%	13%
Don't know	755	270	486	220	304	231	396	323	37	212	161	242	141	544	504	251
	21%	16%	27%	24%	23%	18%	24%	19%	17%	21%	17%	25%	23%	22%	22%	21%
Would not vote	200	96	104	60	92	48	45	139	16	62	39	62	37	138	115	85
	6%	6%	6%	6%	7%	4%	3%	8%	7%	6%	4%	6%	6%	5%	5%	7%

Q.7 If there was a General Election tomorrow, to which party or independent candidate would you give your first preference vote?

Filter : All Irish Voters	Total	Future Party Support							Q12 Likelihood					Consituency Seats		
		Fianna Fail	Fine Gael	Labour Party	Green Party	Sinn Fein	Indepen dent / Other	Don't Know / Would not	Would vote	Would Def vote	Would Prob vote	Might/ might not	Would not Vote	5 Seats	4 Seats	3 Seats
	A1	Q1	R1	S1	T1	U1	V1	W1	X1	Y1	Z1	A2	B2	C2	D2	E2
Base (WTD)	3,537	552	394	121	118	1,000	398	955	3,083	2,649	435	134	243	1,389	1,597	552
UNWTD	909	148	102	34	33	246	102	244	802	697	105	33	55	370	403	136
Fianna Fail	552	552	-	-	-	-	-	-	525	468	57	8	5	240	238	74
	16%	100%	-	-	-	-	-	-	17%	18%	13%	6%	2%	17%	15%	13%
Fine Gael	394	-	394	-	-	-	-	-	383	330	53	5	4	114	192	88
	11%	-	100%	-	-	-	-	-	12%	12%	12%	3%	2%	8%	12%	16%
Labour Party	121	-	-	121	-	-	-	-	106	88	18	-	10	39	76	6
	3%	-	-	100%	-	-	-	-	3%	3%	4%	-	4%	3%	5%	1%
Sinn Fein	1,000	-	-	-	-	1,000	-	-	949	884	65	29	9	434	408	158
	28%	-	-	-	-	100%	-	-	31%	33%	15%	21%	4%	31%	26%	29%
Independent / Others	515	-	-	-	118	-	398	-	497	441	56	4	7	198	237	80
	15%	-	-	-	100%	-	100%	-	16%	17%	13%	3%	3%	14%	15%	15%
Don't know	755	-	-	-	-	-	-	755	607	424	183	80	40	318	342	96
	21%	-	-	-	-	-	-	79%	20%	16%	42%	60%	16%	23%	21%	17%
Would not vote	200	-	-	-	-	-	-	200	16	13	2	8	169	45	105	50
	6%	-	-	-	-	-	-	21%	1%	0%	1%	6%	69%	3%	7%	9%

Q.7 If there was a General Election tomorrow, to which party or independent candidate would you give your first preference vote?

Filter : All Irish Voters	Total	Party Support GE 2020						
		Fianna Fail	Fine Gael	Labour Party	Green Party	Sinn Fein	Independent / Other	Don't Know / Would not
	A1	F2	G2	H2	I2	J2	K2	L2
Base (WTD)	3,537	688	470	114	127	859	313	965
UNWTD	909	187	123	33	38	210	78	240
Fianna Fail	552 16%	465 68%	18 4%	- -	7 6%	- -	- -	61 6%
Fine Gael	394 11%	26 4%	311 66%	3 3%	3 3%	9 1%	5 2%	36 4%
Labour Party	121 3%	5 1%	17 4%	52 46%	2 2%	7 1%	3 1%	34 4%
Sinn Fein	1,000 28%	45 7%	25 5%	37 32%	6 5%	731 85%	13 4%	143 15%
Independent / Others	515 15%	35 5%	27 6%	7 6%	84 66%	38 4%	211 67%	112 12%
Don't know	755 21%	99 14%	67 14%	14 12%	24 19%	65 8%	74 24%	413 43%
Would not vote	200 6%	13 2%	5 1%	- -	- -	10 1%	8 2%	164 17%

Q.7 If there was a General Election tomorrow, to which party or independent candidate would you give your first preference vote?

Filter : All Irish Voters : All voters excluding undecided	Total	Gender		Age			Social Class			Region					Area	
		Male	Female	-34	35-54	55+	ABC1	C2DE	F	Dublin	Lein-ster	Mun-ster	Conn/ Ulster	Outside Dublin	Urban	Rural
	A1	B1	C1	D1	E1	F1	G1	H1	I1	J1	K1	L1	M1	N1	O1	P1
Base (WTD)	2,581	1,354	1,227	653	925	1,003	1,202	1,213	167	753	730	651	448	1,828	1,723	858
UNWTD	665	343	322	157	236	272	384	258	23	193	196	164	112	472	458	207
Fianna Fail	552	252	299	86	136	330	247	243	61	111	193	162	86	441	373	179
	21%	19%	24%	13%	15%	33%	21%	20%	37%	15%	26%	25%	19%	24%	22%	21%
Fine Gael	394	217	177	71	129	195	181	155	57	152	89	84	69	242	226	168
	15%	16%	14%	11%	14%	19%	15%	13%	34%	20%	12%	13%	15%	13%	13%	20%
Labour Party	121	53	68	25	42	53	80	41	-	56	44	17	4	65	114	6
	5%	4%	6%	4%	5%	5%	7%	3%	-	7%	6%	3%	1%	4%	7%	1%
Sinn Fein	1,000	518	482	345	377	278	431	537	31	243	278	267	212	757	649	351
	39%	38%	39%	53%	41%	28%	36%	44%	19%	32%	38%	41%	47%	41%	38%	41%
Independent / Others	515	314	201	127	240	148	263	236	16	192	127	121	76	324	361	154
	20%	23%	16%	19%	26%	15%	22%	19%	10%	25%	17%	19%	17%	18%	21%	18%
Don't know	-	-	-	-	-	-	-	-	-	-	-	-	-	-	-	-
	-	-	-	-	-	-	-	-	-	-	-	-	-	-	-	-
Would not vote	-	-	-	-	-	-	-	-	-	-	-	-	-	-	-	-
	-	-	-	-	-	-	-	-	-	-	-	-	-	-	-	-

Q.7 If there was a General Election tomorrow, to which party or independent candidate would you give your first preference vote?

Filter : All Irish Voters : All voters excluding undecided	Total	Future Party Support							Q12 Likelihood					Consitituency Seats		
		Fianna Fail	Fine Gael	Labour Party	Green Party	Sinn Fein	Indepen dent / Other	Don't Know / Would not	Would vote	Would Def vote	Would Prob vote	Might/ might not	Would not Vote	5 Seats	4 Seats	3 Seats
	A1	Q1	R1	S1	T1	U1	V1	W1	X1	Y1	Z1	A2	B2	C2	D2	E2
Base (WTD)	2,581	552	394	121	118	1,000	398	-	2,461	2,211	249	45	35	1,025	1,150	406
UNWTD	665	148	102	34	33	246	102	-	636	576	60	12	8	269	294	102
Fianna Fail	552	552	-	-	-	-	-	-	525	468	57	8	5	240	238	74
	21%	100%	-	-	-	-	-	-	21%	21%	23%	18%	14%	23%	21%	18%
Fine Gael	394	-	394	-	-	-	-	-	383	330	53	5	4	114	192	88
	15%	-	100%	-	-	-	-	-	16%	15%	21%	10%	11%	11%	17%	22%
Labour Party	121	-	-	121	-	-	-	-	106	88	18	-	10	39	76	6
	5%	-	-	100%	-	-	-	-	4%	4%	7%	-	28%	4%	7%	1%
Sinn Fein	1,000	-	-	-	-	1,000	-	-	949	884	65	29	9	434	408	158
	39%	-	-	-	-	100%	-	-	39%	40%	26%	63%	25%	42%	35%	39%
Independent / Others	515	-	-	-	118	-	398	-	497	441	56	4	7	198	237	80
	20%	-	-	-	100%	-	100%	-	20%	20%	23%	9%	21%	19%	21%	20%
Don't know	-	-	-	-	-	-	-	-	-	-	-	-	-	-	-	-
	-	-	-	-	-	-	-	-	-	-	-	-	-	-	-	-
Would not vote	-	-	-	-	-	-	-	-	-	-	-	-	-	-	-	-
	-	-	-	-	-	-	-	-	-	-	-	-	-	-	-	-

Q.7 If there was a General Election tomorrow, to which party or independent candidate would you give your first preference vote?

Filter : All Irish Voters : All voters excluding undecided	Total	Party Support GE 2020						
		Fianna Fail	Fine Gael	Labour Party	Green Party	Sinn Fein	Independent / Other	Don't Know / Would not
	A1	F2	G2	H2	I2	J2	K2	L2
Base (WTD)	2,581	576	398	100	104	785	232	388
UNWTD	665	157	103	29	31	191	58	96
Fianna Fail	552 21%	465 81%	18 4%	- -	7 7%	- -	- -	61 16%
Fine Gael	394 15%	26 5%	311 78%	3 3%	3 3%	9 1%	5 2%	36 9%
Labour Party	121 5%	5 1%	17 4%	52 53%	2 2%	7 1%	3 1%	34 9%
Sinn Fein	1,000 39%	45 8%	25 6%	37 37%	6 6%	731 93%	13 6%	143 37%
Independent / Others	515 20%	35 6%	27 7%	7 7%	84 81%	38 5%	211 91%	112 29%
Don't know	-	-	-	-	-	-	-	-
	-	-	-	-	-	-	-	-
Would not vote	-	-	-	-	-	-	-	-
	-	-	-	-	-	-	-	-

Adjusted Party Support : Q.7 If there was a General Election tomorrow, to which party or independent candidate would you give your first preference vote?

Filter : All voters excluding undecided : Will definitely vote	Total	Gender		Age			Social Class			Region					Area	
		Male	Female	-34	35-54	55+	ABC1	C2DE	F	Dublin	Lein-ster	Mun-ster	Conn/ Ulster	Outside Dublin	Urban	Rural
	A1	B1	C1	D1	E1	F1	G1	H1	I1	J1	K1	L1	M1	N1	O1	P1
Base (WTD)	2,224	1,163	1,061	499	799	927	1,058	1,013	154	676	620	542	387	1,548	1,503	721
UNWTD	576	297	279	120	206	250	335	220	21	174	166	139	97	402	402	174
Fianna Fail	473	221	253	65	110	298	221	206	46	93	160	144	76	381	331	143
	21%	19%	24%	13%	14%	32%	21%	20%	30%	14%	26%	27%	20%	25%	22%	20%
Fine Gael	342	186	156	44	123	175	153	129	59	130	72	73	67	212	193	149
	15%	16%	15%	9%	15%	19%	14%	13%	38%	19%	12%	13%	17%	14%	13%	21%
Labour Party	93	44	49	14	33	45	75	17	-	53	28	8	5	40	85	7
	4%	4%	5%	3%	4%	5%	7%	2%	-	8%	4%	1%	1%	3%	6%	1%
Sinn Fein	816	408	408	263	309	244	346	442	29	211	233	211	161	605	525	292
	37%	35%	38%	53%	39%	26%	33%	44%	19%	31%	38%	39%	42%	39%	35%	40%
Independent / Others	500	305	196	113	223	165	262	218	20	190	127	107	77	310	370	131
	22%	26%	18%	23%	28%	18%	25%	22%	13%	28%	20%	20%	20%	20%	25%	18%
Don't know	-	-	-	-	-	-	-	-	-	-	-	-	-	-	-	-
	-	-	-	-	-	-	-	-	-	-	-	-	-	-	-	-
Would not vote	-	-	-	-	-	-	-	-	-	-	-	-	-	-	-	-
	-	-	-	-	-	-	-	-	-	-	-	-	-	-	-	-

Adjusted Party Support : Q.7 If there was a General Election tomorrow, to which party or independent candidate would you give your first preference vote?

Filter : All voters excluding undecided : Will definitely vote	Total	Future Party Support							Q12 Likelihood					Consitituency Seats		
		Fianna Fail	Fine Gael	Labour Party	Green Party	Sinn Fein	Indepen dent / Other	Don't Know / Would not	Would vote	Would Def vote	Would Prob vote	Might/ might not	Would not Vote	5 Seats	4 Seats	3 Seats
	A1	Q1	R1	S1	T1	U1	V1	W1	X1	Y1	Z1	A2	B2	C2	D2	E2
Base (WTD)	2,224	473	342	93	109	816	392	-	2,224	2,224	-	-	-	862	997	365
UNWTD	576	129	86	27	27	217	90	-	576	576	-	-	-	229	255	92
Fianna Fail	473 21%	473 100%	-	-	-	-	-	-	473 21%	473 21%	-	-	-	199 23%	209 21%	65 18%
Fine Gael	342 15%	-	342 100%	-	-	-	-	-	342 15%	342 15%	-	-	-	78 9%	185 19%	79 22%
Labour Party	93 4%	-	-	93 100%	-	-	-	-	93 4%	93 4%	-	-	-	31 4%	56 6%	6 2%
Sinn Fein	816 37%	-	-	-	-	816 100%	-	-	816 37%	816 37%	-	-	-	359 42%	315 32%	143 39%
Independent / Others	500 22%	-	-	-	109 100%	-	392 100%	-	500 22%	500 22%	-	-	-	195 23%	233 23%	73 20%
Don't know	-	-	-	-	-	-	-	-	-	-	-	-	-	-	-	-
Would not vote	-	-	-	-	-	-	-	-	-	-	-	-	-	-	-	-

Adjusted Party Support : Q.7 If there was a General Election tomorrow, to which party or independent candidate would you give your first preference vote?

Filter : All voters excluding undecided : Will definitely vote	Total	Party Support GE 2020						
		Fianna Fail	Fine Gael	Labour Party	Green Party	Sinn Fein	Independent / Other	Don't Know / Would not
	A1	F2	G2	H2	I2	J2	K2	L2
Base (WTD)	2,224	503	363	109	111	625	261	252
UNWTD	576	141	91	29	28	171	52	64
Fianna Fail	473 21%	405 80%	15 4%	- -	10 9%	- -	- -	44 17%
Fine Gael	342 15%	19 4%	282 78%	4 3%	4 4%	8 1%	3 1%	22 9%
Labour Party	93 4%	- -	18 5%	57 52%	3 3%	6 1%	- -	9 4%
Sinn Fein	816 37%	45 9%	27 7%	40 37%	8 7%	580 93%	13 5%	103 41%
Independent / Others	500 22%	35 7%	21 6%	8 7%	87 78%	31 5%	245 94%	74 29%
Don't know	-	-	-	-	-	-	-	-
	-	-	-	-	-	-	-	-
Would not vote	-	-	-	-	-	-	-	-
	-	-	-	-	-	-	-	-

Adjusted Party Support - Independents Analysis : Q.7+Q.8 COMBINED - In a General Election tomorrow, to which party or independent candidate would you give your first preference vote?

Filter : All voters excluding undecided : Will definitely vote	Total	Gender		Age			Social Class			Region					Area	
		Male	Female	-34	35-54	55+	ABC1	C2DE	F	Dublin	Lein-ster	Mun-ster	Conn/ Ulster	Outside Dublin	Urban	Rural
	A1	B1	C1	D1	E1	F1	G1	H1	I1	J1	K1	L1	M1	N1	O1	P1
Base (WTD)	2,224	1,163	1,061	499	799	927	1,058	1,013	154	676	620	542	387	1,548	1,503	721
UNWTD	576	297	279	120	206	250	335	220	21	174	166	139	97	402	402	174
Fianna Fail	473	221	253	65	110	298	221	206	46	93	160	144	76	381	331	143
	21%	19%	24%	13%	14%	32%	21%	20%	30%	14%	26%	27%	20%	25%	22%	20%
Fine Gael	342	186	156	44	123	175	153	129	59	130	72	73	67	212	193	149
	15%	16%	15%	9%	15%	19%	14%	13%	38%	19%	12%	13%	17%	14%	13%	21%
Labour Party	93	44	49	14	33	45	75	17	-	53	28	8	5	40	85	7
	4%	4%	5%	3%	4%	5%	7%	2%	-	8%	4%	1%	1%	3%	6%	1%
Green Party	141	68	72	40	71	29	101	40	-	73	39	21	8	68	119	22
	6%	6%	7%	8%	9%	3%	10%	4%	-	11%	6%	4%	2%	4%	8%	3%
Workers Party	-	-	-	-	-	-	-	-	-	-	-	-	-	-	-	-
	-	-	-	-	-	-	-	-	-	-	-	-	-	-	-	-
Sinn Fein	816	408	408	263	309	244	346	442	29	211	233	211	161	605	525	292
	37%	35%	38%	53%	39%	26%	33%	44%	19%	31%	38%	39%	42%	39%	35%	40%
Socialist Party	7	3	5	5	3	-	7	-	-	5	3	-	-	3	5	3
	0%	0%	0%	1%	0%	-	1%	-	-	1%	0%	-	-	0%	0%	0%
Solidarity/People Before Profit (Solidarity/PBP)	34	17	17	17	10	7	13	21	-	20	3	5	5	14	25	9
	2%	1%	2%	3%	1%	1%	1%	2%	-	3%	1%	1%	1%	1%	2%	1%
RENUA Ireland	5	-	5	-	5	-	5	-	-	-	-	3	2	5	2	3
	0%	-	0%	-	1%	-	1%	-	-	-	-	1%	1%	0%	0%	0%
Social Democrats	78	53	26	32	41	6	60	19	-	48	18	9	3	30	70	9
	4%	5%	2%	6%	5%	1%	6%	2%	-	7%	3%	2%	1%	2%	5%	1%
Independent Alliance	-	-	-	-	-	-	-	-	-	-	-	-	-	-	-	-
	-	-	-	-	-	-	-	-	-	-	-	-	-	-	-	-
Aontu	49	45	4	-	22	27	17	20	12	12	13	20	4	37	14	35
	2%	4%	0%	-	3%	3%	2%	2%	8%	2%	2%	4%	1%	2%	1%	5%

Adjusted Party Support - Independents Analysis : Q.7+Q.8 COMBINED - In a General Election tomorrow, to which party or independent candidate would you give your first preference vote?

Filter : All voters excluding undecided : Will definitely vote	Total	Gender		Age			Social Class			Region					Area	
		Male	Female	-34	35-54	55+	ABC1	C2DE	F	Dublin	Lein-ster	Mun-ster	Conn/ Ulster	Outside Dublin	Urban	Rural
	A1	B1	C1	D1	E1	F1	G1	H1	I1	J1	K1	L1	M1	N1	O1	P1
Base (WTD)	2,224	1,163	1,061	499	799	927	1,058	1,013	154	676	620	542	387	1,548	1,503	721
UNWTD	576	297	279	120	206	250	335	220	21	174	166	139	97	402	402	174
Other Independent candidate	186	119	67	19	70	97	60	119	8	33	50	48	55	153	136	51
	8%	10%	6%	4%	9%	10%	6%	12%	5%	5%	8%	9%	14%	10%	9%	7%
Don't know	-	-	-	-	-	-	-	-	-	-	-	-	-	-	-	-
	-	-	-	-	-	-	-	-	-	-	-	-	-	-	-	-

Adjusted Party Support - Independents Analysis : Q.7+Q.8 COMBINED - In a General Election tomorrow, to which party or independent candidate would you give your first preference vote?

Filter : All voters excluding undecided : Will definitely vote	Total	Future Party Support							Q12 Likelihood					Constituency Seats		
		Fianna Fail	Fine Gael	Labour Party	Green Party	Sinn Fein	Independent / Other	Don't Know / Would not	Would vote	Would Def vote	Would Prob vote	Might/ might not	Would not Vote	5 Seats	4 Seats	3 Seats
	A1	Q1	R1	S1	T1	U1	V1	W1	X1	Y1	Z1	A2	B2	C2	D2	E2
Base (WTD)	2,224	473	342	93	109	816	392	-	2,224	2,224	-	-	-	862	997	365
UNWTD	576	129	86	27	27	217	90	-	576	576	-	-	-	229	255	92
Fianna Fail	473 21%	473 100%	-	-	-	-	-	-	473 21%	473 21%	-	-	-	199 23%	209 21%	65 18%
Fine Gael	342 15%	-	342 100%	-	-	-	-	-	342 15%	342 15%	-	-	-	78 9%	185 19%	79 22%
Labour Party	93 4%	-	-	93 100%	-	-	-	-	93 4%	93 4%	-	-	-	31 4%	56 6%	6 2%
Green Party	141 6%	-	-	-	109 100%	-	32 8%	-	141 6%	141 6%	-	-	-	45 5%	69 7%	27 7%
Workers Party	-	-	-	-	-	-	-	-	-	-	-	-	-	-	-	-
Sinn Fein	816 37%	-	-	-	-	816 100%	-	-	816 37%	816 37%	-	-	-	359 42%	315 32%	143 39%
Socialist Party	7 0%	-	-	-	-	-	7 2%	-	7 0%	7 0%	-	-	-	3 0%	5 0%	-
Solidarity/People Before Profit (Solidarity/PBP)	34 2%	-	-	-	-	-	34 9%	-	34 2%	34 2%	-	-	-	7 1%	27 3%	-
RENUA Ireland	5 0%	-	-	-	-	-	5 1%	-	5 0%	5 0%	-	-	-	2 0%	3 0%	-
Social Democrats	78 4%	-	-	-	-	-	78 20%	-	78 4%	78 4%	-	-	-	21 2%	51 5%	6 2%
Independent Alliance	-	-	-	-	-	-	-	-	-	-	-	-	-	-	-	-
Aontu	49 2%	-	-	-	-	-	49 12%	-	49 2%	49 2%	-	-	-	10 1%	20 2%	19 5%

Adjusted Party Support - Independents Analysis : Q.7+Q.8 COMBINED - In a General Election tomorrow, to which party or independent candidate would you give your first preference vote?

Filter : All voters excluding undecided : Will definitely vote	Total	Future Party Support							Q12 Likelihood					Consituency Seats		
		Fianna Fail	Fine Gael	Labour Party	Green Party	Sinn Fein	Indepen dent / Other	Don't Know / Would not	Would vote	Would Def vote	Would Prob vote	Might/ might not	Would not Vote	5 Seats	4 Seats	3 Seats
	A1	Q1	R1	S1	T1	U1	V1	W1	X1	Y1	Z1	A2	B2	C2	D2	E2
Base (WTD)	2,224	473	342	93	109	816	392	-	2,224	2,224	-	-	-	862	997	365
UNWTD	576	129	86	27	27	217	90	-	576	576	-	-	-	229	255	92
Other Independent candidate	186	-	-	-	-	-	186	-	186	186	-	-	-	106	59	21
	8%	-	-	-	-	-	48%	-	8%	8%	-	-	-	12%	6%	6%
Don't know	-	-	-	-	-	-	-	-	-	-	-	-	-	-	-	-
	-	-	-	-	-	-	-	-	-	-	-	-	-	-	-	-

Adjusted Party Support - Independents Analysis : Q.7+Q.8 COMBINED - In a General Election tomorrow, to which party or independent candidate would you give your first preference vote?

Filter : All voters excluding undecided : Will definitely vote	Total	Party Support GE 2020						
		Fianna Fail	Fine Gael	Labour Party	Green Party	Sinn Fein	Independent / Other	Don't Know / Would not
	A1	F2	G2	H2	I2	J2	K2	L2
Base (WTD)	2,224	503	363	109	111	625	261	252
UNWTD	576	141	91	29	28	171	52	64
Fianna Fail	473 21%	405 80%	15 4%	- -	10 9%	- -	- -	44 17%
Fine Gael	342 15%	19 4%	282 78%	4 3%	4 4%	8 1%	3 1%	22 9%
Labour Party	93 4%	- -	18 5%	57 52%	3 3%	6 1%	- -	9 4%
Green Party	141 6%	7 1%	- -	- -	74 67%	- -	19 7%	41 16%
Workers Party	- -	- -	- -	- -	- -	- -	- -	- -
Sinn Fein	816 37%	45 9%	27 7%	40 37%	8 7%	580 93%	13 5%	103 41%
Socialist Party	7 0%	- -	- -	- -	- -	- -	7 3%	- -
Solidarity/People Before Profit (Solidarity/PBP)	34 2%	- -	- -	- -	- -	8 1%	19 7%	7 3%
RENUA Ireland	5 0%	- -	- -	- -	- -	3 0%	- -	2 1%
Social Democrats	78 4%	4 1%	7 2%	3 3%	12 11%	4 1%	30 12%	17 7%
Independent Alliance	- -	- -	- -	- -	- -	- -	- -	- -
Aontu	49 2%	4 1%	- -	- -	- -	7 1%	38 15%	- -

Adjusted Party Support - Independents Analysis : Q.7+Q.8 COMBINED - In a General Election tomorrow, to which party or independent candidate would you give your first preference vote?

Filter : All voters excluding undecided : Will definitely vote	Total	Party Support GE 2020						
		Fianna Fail	Fine Gael	Labour Party	Green Party	Sinn Fein	Independent / Other	Don't Know / Would not
	A1	F2	G2	H2	I2	J2	K2	L2
Base (WTD)	2,224	503	363	109	111	625	261	252
UNWTD	576	141	91	29	28	171	52	64
Other Independent candidate	186	20	14	4	-	9	132	7
	8%	4%	4%	4%	-	1%	51%	3%
Don't know	-	-	-	-	-	-	-	-
	-	-	-	-	-	-	-	-

Independents Analysis : Q.7+Q.8 COMBINED - In a General Election tomorrow, to which party or independent candidate would you give your first preference vote?

FilterAll intend to vote Independent / Other : Will definitely vote	Total	Gender		Age			Social Class			Region					Area	
		Male	Female	-34	35-54	55+	ABC1	C2DE	F	Dublin	Lein-ster	Mun-ster	Conn/ Ulster	Outside Dublin	Urban	Rural
	A1	B1	C1	D1	E1	F1	G1	H1	I1	J1	K1	L1	M1	N1	O1	P1
Base (WTD)	392	253	139	79	164	149	181	191	20	134	104	86	69	258	280	112
UNWTD	90	58	32	17	39	34	54	34	2	32	26	18	14	58	64	26
Fianna Fail	-	-	-	-	-	-	-	-	-	-	-	-	-	-	-	-
	-	-	-	-	-	-	-	-	-	-	-	-	-	-	-	-
Fine Gael	-	-	-	-	-	-	-	-	-	-	-	-	-	-	-	-
	-	-	-	-	-	-	-	-	-	-	-	-	-	-	-	-
Labour Party	-	-	-	-	-	-	-	-	-	-	-	-	-	-	-	-
	-	-	-	-	-	-	-	-	-	-	-	-	-	-	-	-
Green Party	32	16	16	6	13	13	20	12	-	16	16	-	-	16	29	3
	8%	6%	11%	8%	8%	8%	11%	6%	-	12%	15%	-	-	6%	10%	3%
Workers Party	-	-	-	-	-	-	-	-	-	-	-	-	-	-	-	-
	-	-	-	-	-	-	-	-	-	-	-	-	-	-	-	-
Sinn Fein	-	-	-	-	-	-	-	-	-	-	-	-	-	-	-	-
	-	-	-	-	-	-	-	-	-	-	-	-	-	-	-	-
Socialist Party	7	3	5	5	3	-	7	-	-	5	3	-	-	3	5	3
	2%	1%	3%	6%	2%	-	4%	-	-	3%	3%	-	-	1%	2%	2%
Solidarity/People Before Profit (Solidarity/PBP)	34	17	17	17	10	7	13	21	-	20	3	5	5	14	25	9
	9%	7%	12%	22%	6%	4%	7%	11%	-	15%	3%	6%	7%	5%	9%	8%
RENUA Ireland	5	-	5	-	5	-	5	-	-	-	-	3	2	5	2	3
	1%	-	4%	-	3%	-	3%	-	-	-	-	3%	3%	2%	1%	3%
Social Democrats	78	53	26	32	41	6	60	19	-	48	18	9	3	30	70	9
	20%	21%	18%	40%	25%	4%	33%	10%	-	36%	17%	11%	4%	12%	25%	8%
Independent Alliance	-	-	-	-	-	-	-	-	-	-	-	-	-	-	-	-
	-	-	-	-	-	-	-	-	-	-	-	-	-	-	-	-
Aontu	49	45	4	-	22	27	17	20	12	12	13	20	4	37	14	35
	12%	18%	3%	-	13%	18%	9%	11%	60%	9%	13%	23%	6%	14%	5%	31%

Independents Analysis : Q.7+Q.8 COMBINED - In a General Election tomorrow, to which party or independent candidate would you give your first preference vote?

FilterAll intend to vote Independent / Other : Will definitely vote	Total	Gender		Age			Social Class			Region					Area	
		Male	Female	-34	35-54	55+	ABC1	C2DE	F	Dublin	Lein-ster	Mun-ster	Conn/ Ulster	Outside Dublin	Urban	Rural
	A1	B1	C1	D1	E1	F1	G1	H1	I1	J1	K1	L1	M1	N1	O1	P1
Base (WTD)	392	253	139	79	164	149	181	191	20	134	104	86	69	258	280	112
UNWTD	90	58	32	17	39	34	54	34	2	32	26	18	14	58	64	26
Other Independent candidate	186	119	67	19	70	97	60	119	8	33	50	48	55	153	136	51
	48%	47%	48%	24%	43%	65%	33%	62%	40%	25%	49%	56%	79%	59%	49%	45%
Don't know	-	-	-	-	-	-	-	-	-	-	-	-	-	-	-	-
	-	-	-	-	-	-	-	-	-	-	-	-	-	-	-	-

Independents Analysis : Q.7+Q.8 COMBINED - In a General Election tomorrow, to which party or independent candidate would you give your first preference vote?

FilterAll intend to vote Independent / Other : Will definitely vote	Total	Future Party Support							Q12 Likelihood					Consituency Seats		
		Fianna Fail	Fine Gael	Labour Party	Green Party	Sinn Fein	Indepen dent / Other	Don't Know / Would not	Would vote	Would Def vote	Would Prob vote	Might/ might not	Would not Vote	5 Seats	4 Seats	3 Seats
	A1	Q1	R1	S1	T1	U1	V1	W1	X1	Y1	Z1	A2	B2	C2	D2	E2
Base (WTD)	392	-	-	-	-	-	392	-	392	392	-	-	-	169	173	49
UNWTD	90	-	-	-	-	-	90	-	90	90	-	-	-	38	40	12
Fianna Fail	-	-	-	-	-	-	-	-	-	-	-	-	-	-	-	-
	-	-	-	-	-	-	-	-	-	-	-	-	-	-	-	-
Fine Gael	-	-	-	-	-	-	-	-	-	-	-	-	-	-	-	-
	-	-	-	-	-	-	-	-	-	-	-	-	-	-	-	-
Labour Party	-	-	-	-	-	-	-	-	-	-	-	-	-	-	-	-
	-	-	-	-	-	-	-	-	-	-	-	-	-	-	-	-
Green Party	32	-	-	-	-	-	32	-	32	32	-	-	-	20	9	3
	8%	-	-	-	-	-	8%	-	8%	8%	-	-	-	12%	5%	6%
Workers Party	-	-	-	-	-	-	-	-	-	-	-	-	-	-	-	-
	-	-	-	-	-	-	-	-	-	-	-	-	-	-	-	-
Sinn Fein	-	-	-	-	-	-	-	-	-	-	-	-	-	-	-	-
	-	-	-	-	-	-	-	-	-	-	-	-	-	-	-	-
Socialist Party	7	-	-	-	-	-	7	-	7	7	-	-	-	3	5	-
	2%	-	-	-	-	-	2%	-	2%	2%	-	-	-	2%	3%	-
Solidarity/People Before Profit (Solidarity/PBP)	34	-	-	-	-	-	34	-	34	34	-	-	-	7	27	-
	9%	-	-	-	-	-	9%	-	9%	9%	-	-	-	4%	16%	-
RENUA Ireland	5	-	-	-	-	-	5	-	5	5	-	-	-	2	3	-
	1%	-	-	-	-	-	1%	-	1%	1%	-	-	-	1%	2%	-
Social Democrats	78	-	-	-	-	-	78	-	78	78	-	-	-	21	51	6
	20%	-	-	-	-	-	20%	-	20%	20%	-	-	-	13%	29%	13%
Independent Alliance	-	-	-	-	-	-	-	-	-	-	-	-	-	-	-	-
	-	-	-	-	-	-	-	-	-	-	-	-	-	-	-	-
Aontu	49	-	-	-	-	-	49	-	49	49	-	-	-	10	20	19
	12%	-	-	-	-	-	12%	-	12%	12%	-	-	-	6%	11%	38%

Independents Analysis : Q.7+Q.8 COMBINED - In a General Election tomorrow, to which party or independent candidate would you give your first preference vote?

FilterAll intend to vote Independent / Other : Will definitely vote	Total	Future Party Support							Q12 Likelihood					Consituency Seats		
		Fianna Fail	Fine Gael	Labour Party	Green Party	Sinn Fein	Indepen dent / Other	Don't Know / Would not	Would vote	Would Def vote	Would Prob vote	Might/ might not	Would not Vote	5 Seats	4 Seats	3 Seats
	A1	Q1	R1	S1	T1	U1	V1	W1	X1	Y1	Z1	A2	B2	C2	D2	E2
Base (WTD)	392	-	-	-	-	-	392	-	392	392	-	-	-	169	173	49
UNWTD	90	-	-	-	-	-	90	-	90	90	-	-	-	38	40	12
Other Independent candidate	186	-	-	-	-	-	186	-	186	186	-	-	-	106	59	21
	48%	-	-	-	-	-	48%	-	48%	48%	-	-	-	63%	34%	43%
Don't know	-	-	-	-	-	-	-	-	-	-	-	-	-	-	-	-
	-	-	-	-	-	-	-	-	-	-	-	-	-	-	-	-

Independents Analysis : Q.7+Q.8 COMBINED - In a General Election tomorrow, to which party or independent candidate would you give your first preference vote?

FilterAll intend to vote Independent / Other : Will definitely vote	Total	Party Support GE 2020						
		Fianna Fail	Fine Gael	Labour Party	Green Party	Sinn Fein	Indepen dent / Other	Don't Know / Would not
	A1	F2	G2	H2	I2	J2	K2	L2
Base (WTD)	392	28	21	8	20	31	241	43
UNWTD	90	9	7	2	6	8	47	11
Fianna Fail	-	-	-	-	-	-	-	-
	-	-	-	-	-	-	-	-
Fine Gael	-	-	-	-	-	-	-	-
	-	-	-	-	-	-	-	-
Labour Party	-	-	-	-	-	-	-	-
	-	-	-	-	-	-	-	-
Green Party	32	-	-	-	7	-	14	10
	8%	-	-	-	37%	-	6%	24%
Workers Party	-	-	-	-	-	-	-	-
	-	-	-	-	-	-	-	-
Sinn Fein	-	-	-	-	-	-	-	-
	-	-	-	-	-	-	-	-
Socialist Party	7	-	-	-	-	-	7	-
	2%	-	-	-	-	-	3%	-
Solidarity/People Before Profit (Solidarity/PBP)	34	-	-	-	-	8	19	7
	9%	-	-	-	-	27%	8%	16%
RENUA Ireland	5	-	-	-	-	3	-	2
	1%	-	-	-	-	9%	-	6%
Social Democrats	78	4	7	3	12	4	30	17
	20%	15%	33%	44%	63%	13%	13%	39%
Independent Alliance	-	-	-	-	-	-	-	-
	-	-	-	-	-	-	-	-
Aontu	49	4	-	-	-	7	38	-
	12%	15%	-	-	-	21%	16%	-

Independents Analysis : Q.7+Q.8 COMBINED - In a General Election tomorrow, to which party or independent candidate would you give your first preference vote?

FilterAll intend to vote Independent / Other : Will definitely vote	Total	Party Support GE 2020						
		Fianna Fail	Fine Gael	Labour Party	Green Party	Sinn Fein	Indepen dent / Other	Don't Know / Would not
	A1	F2	G2	H2	I2	J2	K2	L2
Base (WTD)	392	28	21	8	20	31	241	43
UNWTD	90	9	7	2	6	8	47	11
Other Independent candidate	186	20	14	4	-	9	132	7
	48%	70%	67%	56%	-	30%	55%	16%
Don't know	-	-	-	-	-	-	-	-
	-	-	-	-	-	-	-	-

Q.9 Which of the following do you feel are the 3 most important issues facing Ireland today? -

Filter : All Irish Voters Weights : Weight 18+ ST Poll	Q.9 Which of the following do you feel are the 3 most important issues facing Ireland today?		
	First	Second	Third
Base (WTD)	3,537	3,537	3,537
UNWTD	909	909	909
Crime/Law and Order	202	116	202
	6%	3%	6%
Covid	23	2	16
	1%	0%	0%
Management of the economy	212	207	228
	6%	6%	6%
Brexit	20	15	19
	1%	0%	1%
Health Services	594	517	588
	17%	15%	17%
Mental health	204	337	300
	6%	10%	8%
House prices/Cost of Rent/ Mortgage Repayment Rates	868	630	421
	25%	18%	12%
The homeless situation/Lack of Local Authority Housing	778	768	485
	22%	22%	14%
Unemployment/jobs	58	91	139
	2%	3%	4%
Public Transport	39	52	75
	1%	1%	2%
Childcare	46	46	54
	1%	1%	2%
Access to decent broadband	-	8	32
	-	0%	1%
Rural decline	23	53	74
	1%	2%	2%

Q.9 Which of the following do you feel are the 3 most important issues facing Ireland today? -

Filter : All Irish Voters Weights : Weight 18+ ST Poll	Q.9 Which of the following do you feel are the 3 most important issues facing Ireland today?		
	First	Second	Third
Base (WTD)	3,537	3,537	3,537
UNWTD	909	909	909
Overseas aid for developing countries	6 0%	7 0%	18 0%
Racial inequality	4 0%	10 0%	29 1%
Traffic congestion	7 0%	10 0%	55 2%
Education	22 1%	85 2%	80 2%
Household bills (e.g. food, energy, etc.)	255 7%	398 11%	468 13%
Sustainability / environmental issues / climate change	35 1%	77 2%	95 3%
Immigration	107 3%	53 1%	92 3%
Ageing population/pensions	28 1%	55 2%	54 2%
The ability to work from home	6 0%	- -	10 0%
- ANY ECONOMY / JOBS / FINANCIAL SUPPORT	270 8%	298 8%	367 10%
- ANY HEALTH / MENTAL HEALTH	798 23%	854 24%	889 25%
- ANY HOUSING RELATED	1,646 47%	1,398 40%	907 26%
- ANY HOUSING RELATED (incl HHold Bills)	1,902 54%	1,796 51%	1,375 39%

Q.9 Which of the following do you feel are the 3 most important issues facing Ireland today? - First

Filter : All Irish Voters Weights : Weight 18+ ST Poll	Total	Gender		Age			Social Class			Region					Area	
		Male	Female	-34	35-54	55+	ABC1	C2DE	F	Dublin	Leinster	Munster	Conn/Ulster	Outside Dublin	Urban	Rural
	A1	B1	C1	D1	E1	F1	G1	H1	I1	J1	K1	L1	M1	N1	O1	P1
Base (WTD)	3,537	1,720	1,817	934	1,321	1,282	1,643	1,675	219	1,027	931	954	625	2,510	2,342	1,195
UNWTD	909	435	474	228	332	349	522	357	30	260	252	239	158	649	619	290
Crime/Law and Order	202	131	71	31	71	100	116	67	19	61	62	44	36	141	142	60
	6%	8%	4%	3%	5%	8%	7%	4%	9%	6%	7%	5%	6%	6%	6%	5%
Covid	23	14	10	10	7	6	17	6	-	12	-	-	11	11	23	-
	1%	1%	1%	1%	1%	0%	1%	0%	-	1%	-	-	2%	0%	1%	-
Management of the economy	212	133	78	82	79	50	143	68	-	99	20	64	29	112	169	42
	6%	8%	4%	9%	6%	4%	9%	4%	-	10%	2%	7%	5%	4%	7%	4%
Brexit	20	5	14	6	-	14	17	3	-	11	-	3	6	9	17	3
	1%	0%	1%	1%	-	1%	1%	0%	-	1%	-	0%	1%	0%	1%	0%
Health Services/	594	228	366	106	239	249	295	254	45	149	133	200	111	445	358	236
	17%	13%	20%	11%	18%	19%	18%	15%	21%	15%	14%	21%	18%	18%	15%	20%
Mental health	204	81	123	59	63	81	80	114	10	39	42	82	40	164	128	76
	6%	5%	7%	6%	5%	6%	5%	7%	4%	4%	5%	9%	6%	7%	5%	6%
House prices/Cost of Rent/ Mortgage Repayment Rates	868	454	415	307	302	259	453	362	54	286	229	237	116	582	560	309
	25%	26%	23%	33%	23%	20%	28%	22%	25%	28%	25%	25%	19%	23%	24%	26%
The homeless situation/Lack of Local Authority Housing	778	359	419	178	320	280	303	418	58	239	214	154	171	539	558	220
	22%	21%	23%	19%	24%	22%	18%	25%	26%	23%	23%	16%	27%	21%	24%	18%
Unemployment/jobs	58	35	23	21	22	15	27	31	-	10	16	17	15	49	33	25
	2%	2%	1%	2%	2%	1%	2%	2%	-	1%	2%	2%	2%	2%	1%	2%
Public Transport,	39	27	12	4	23	12	15	16	8	-	21	18	-	39	22	17
	1%	2%	1%	0%	2%	1%	1%	1%	4%	-	2%	2%	-	2%	1%	1%
Childcare	46	18	28	16	15	15	11	34	-	15	16	15	-	30	34	11
	1%	1%	2%	2%	1%	1%	1%	2%	-	1%	2%	2%	-	1%	1%	1%
Access to decent broadband	-	-	-	-	-	-	-	-	-	-	-	-	-	-	-	-
	-	-	-	-	-	-	-	-	-	-	-	-	-	-	-	-

Q.9 Which of the following do you feel are the 3 most important issues facing Ireland today? - First

Filter : All Irish Voters Weights : Weight 18+ ST Poll	Total	Gender		Age			Social Class			Region					Area	
		Male	Female	-34	35-54	55+	ABC1	C2DE	F	Dublin	Leinster	Munster	Conn/Ulster	Outside Dublin	Urban	Rural
	A1	B1	C1	D1	E1	F1	G1	H1	I1	J1	K1	L1	M1	N1	O1	P1
Base (WTD)	3,537	1,720	1,817	934	1,321	1,282	1,643	1,675	219	1,027	931	954	625	2,510	2,342	1,195
UNWTD	909	435	474	228	332	349	522	357	30	260	252	239	158	649	619	290
Rural decline	23 1%	3 0%	20 1%	- -	8 1%	15 1%	7 0%	9 1%	7 3%	3 0%	- -	16 2%	4 1%	20 1%	12 1%	10 1%
Overseas aid for developing countries	6 0%	6 0%	- -	- -	3 0%	4 0%	3 0%	4 0%	- -	- -	4 0%	- -	3 0%	6 0%	- -	6 1%
Racial inequality	4 0%	4 0%	- -	- -	4 0%	- -	- -	4 0%	- -	- -	- -	4 0%	- -	4 0%	- -	4 0%
Traffic congestion	7 0%	2 0%	5 0%	- -	- -	7 1%	2 0%	5 0%	- -	2 0%	5 1%	- -	- -	5 0%	7 0%	- -
Education	22 1%	- -	22 1%	5 1%	9 1%	9 1%	12 1%	10 1%	- -	4 0%	13 1%	3 0%	2 0%	19 1%	4 0%	19 2%
Household bills (e.g. food, energy, etc.)	255 7%	123 7%	132 7%	60 6%	85 6%	111 9%	68 4%	181 11%	6 3%	41 4%	74 8%	85 9%	56 9%	215 9%	158 7%	97 8%
Sustainability / environmental issues / climate change	35 1%	9 1%	27 1%	20 2%	12 1%	4 0%	18 1%	11 1%	7 3%	13 1%	22 2%	- -	- -	22 1%	18 1%	17 1%
Immigration	107 3%	67 4%	40 2%	28 3%	50 4%	28 2%	38 2%	68 4%	- -	36 3%	40 4%	12 1%	19 3%	71 3%	75 3%	31 3%
Ageing population/pensions	28 1%	16 1%	12 1%	- -	7 1%	22 2%	15 1%	7 0%	6 3%	5 1%	16 2%	- -	7 1%	23 1%	18 1%	11 1%
The ability to work from home	6 0%	6 0%	- -	- -	3 0%	4 0%	3 0%	4 0%	- -	3 0%	4 0%	- -	- -	4 0%	6 0%	- -
- ANY ECONOMY / JOBS / FINANCIAL SUPPORT	270 8%	168 10%	101 6%	104 11%	101 8%	65 5%	171 10%	99 6%	- -	109 11%	36 4%	82 9%	44 7%	161 6%	203 9%	67 6%
- ANY HEALTH / MENTAL HEALTH	798 23%	309 18%	489 27%	165 18%	302 23%	330 26%	375 23%	368 22%	55 25%	189 18%	176 19%	282 30%	152 24%	609 24%	486 21%	312 26%

Q.9 Which of the following do you feel are the 3 most important issues facing Ireland today? - First

Filter : All Irish Voters Weights : Weight 18+ ST Poll	Total	Gender		Age			Social Class			Region					Area	
		Male	Female	-34	35-54	55+	ABC1	C2DE	F	Dublin	Leinster	Munster	Conn/ Ulster	Outside Dublin	Urban	Rural
	A1	B1	C1	D1	E1	F1	G1	H1	I1	J1	K1	L1	M1	N1	O1	P1
Base (WTD)	3,537	1,720	1,817	934	1,321	1,282	1,643	1,675	219	1,027	931	954	625	2,510	2,342	1,195
UNWTD	909	435	474	228	332	349	522	357	30	260	252	239	158	649	619	290
- ANY HOUSING RELATED	1,646	812	834	485	622	539	755	779	112	525	443	391	287	1,121	1,117	529
	47%	47%	46%	52%	47%	42%	46%	47%	51%	51%	48%	41%	46%	45%	48%	44%
- ANY HOUSING RELATED (incl HHold Bills)	1,902	935	966	545	707	650	824	961	118	566	517	476	343	1,336	1,276	626
	54%	54%	53%	58%	54%	51%	50%	57%	54%	55%	56%	50%	55%	53%	54%	52%

Q.9 Which of the following do you feel are the 3 most important issues facing Ireland today? - First

Filter : All Irish Voters Weights : Weight 18+ ST Poll	Total	Future Party Support							Q12 Likelihood					Constituency Seats		
		Fianna Fail	Fine Gael	Labour Party	Green Party	Sinn Fein	Independent / Other	Don't Know / Would not	Would vote	Would Def vote	Would Prob vote	Might/ might not	Would not Vote	5 Seats	4 Seats	3 Seats
	A1	Q1	R1	S1	T1	U1	V1	W1	X1	Y1	Z1	A2	B2	C2	D2	E2
Base (WTD)	3,537	552	394	121	118	1,000	398	955	3,083	2,649	435	134	243	1,389	1,597	552
UNWTD	909	148	102	34	33	246	102	244	802	697	105	33	55	370	403	136
Crime/Law and Order	202 6%	38 7%	48 12%	10 8%	4 3%	47 5%	24 6%	32 3%	185 6%	153 6%	31 7%	- -	6 2%	135 10%	44 3%	23 4%
Covid	23 1%	4 1%	3 1%	- -	- -	7 1%	- -	10 1%	20 1%	14 1%	6 1%	- -	3 1%	- -	23 1%	- -
Management of the economy	212 6%	26 5%	35 9%	11 9%	7 6%	68 7%	21 5%	44 5%	195 6%	177 7%	18 4%	3 2%	14 6%	90 6%	107 7%	14 3%
Brexit	20 1%	3 1%	- -	2 2%	- -	3 0%	5 1%	6 1%	20 1%	20 1%	- -	- -	- -	6 0%	11 1%	2 0%
Health Services/	594 17%	122 22%	82 21%	36 30%	22 18%	132 13%	45 11%	154 16%	524 17%	473 18%	50 12%	23 17%	26 11%	242 17%	231 14%	121 22%
Mental health	204 6%	29 5%	16 4%	6 5%	- -	53 5%	35 9%	64 7%	176 6%	133 5%	43 10%	4 3%	11 5%	76 6%	102 6%	25 5%
House prices/Cost of Rent/ Mortgage Repayment Rates	868 25%	139 25%	95 24%	11 9%	41 35%	282 28%	79 20%	221 23%	760 25%	665 25%	95 22%	40 30%	53 22%	262 19%	454 28%	152 28%
The homeless situation/Lack of Local Authority Housing	778 22%	86 16%	79 20%	20 17%	10 8%	249 25%	112 28%	222 23%	673 22%	575 22%	97 22%	28 21%	72 29%	258 19%	388 24%	132 24%
Unemployment/jobs	58 2%	3 0%	5 1%	- -	- -	25 2%	7 2%	18 2%	43 1%	38 1%	5 1%	4 3%	11 5%	35 3%	19 1%	4 1%
Public Transport,	39 1%	4 1%	2 1%	- -	3 3%	24 2%	- -	5 1%	39 1%	35 1%	4 1%	- -	- -	14 1%	20 1%	6 1%
Childcare	46 1%	6 1%	4 1%	- -	11 9%	11 1%	3 1%	11 1%	43 1%	25 1%	17 4%	- -	3 1%	19 1%	23 1%	4 1%
Access to decent broadband	- -	- -	- -	- -	- -	- -	- -	- -	- -	- -	- -	- -	- -	- -	- -	- -

Q.9 Which of the following do you feel are the 3 most important issues facing Ireland today? - First

Filter : All Irish Voters Weights : Weight 18+ ST Poll	Total	Future Party Support							Q12 Likelihood					Consitituency Seats		
		Fianna Fail	Fine Gael	Labour Party	Green Party	Sinn Fein	Indepe ndent / Other	Don't Know / Would not	Would vote	Would Def vote	Would Prob vote	Might/ might not	Would not Vote	5 Seats	4 Seats	3 Seats
	A1	Q1	R1	S1	T1	U1	V1	W1	X1	Y1	Z1	A2	B2	C2	D2	E2
Base (WTD)	3,537	552	394	121	118	1,000	398	955	3,083	2,649	435	134	243	1,389	1,597	552
UNWTD	909	148	102	34	33	246	102	244	802	697	105	33	55	370	403	136
Rural decline	23 1%	- -	- -	- -	3 2%	- -	16 4%	4 0%	19 1%	15 1%	4 1%	- -	4 2%	16 1%	3 0%	4 1%
Overseas aid for developing countries	6 0%	4 1%	- -	- -	- -	- -	- -	3 0%	6 0%	6 0%	- -	- -	- -	6 0%	- -	- -
Racial inequality	4 0%	- -	- -	- -	- -	- -	- -	4 0%	- -	- -	- -	- -	4 1%	- -	4 0%	- -
Traffic congestion	7 0%	- -	- -	- -	- -	5 0%	- -	2 0%	7 0%	7 0%	- -	- -	- -	7 0%	- -	- -
Education	22 1%	- -	4 1%	- -	- -	13 1%	- -	5 1%	20 1%	20 1%	- -	2 2%	- -	16 1%	4 0%	3 1%
Household bills (e.g. food, energy, etc.)	255 7%	57 10%	18 5%	10 8%	7 6%	50 5%	26 6%	88 9%	213 7%	161 6%	52 12%	13 10%	25 10%	118 8%	91 6%	47 8%
Sustainability / environmental issues / climate change	35 1%	- -	- -	6 5%	10 9%	- -	10 2%	9 1%	35 1%	35 1%	- -	- -	- -	13 1%	20 1%	3 1%
Immigration	107 3%	12 2%	- -	5 4%	- -	30 3%	14 3%	46 5%	72 2%	63 2%	10 2%	16 12%	11 4%	54 4%	43 3%	9 2%
Ageing population/pensions	28 1%	17 3%	3 1%	3 2%	- -	- -	- -	6 1%	28 1%	25 1%	3 1%	- -	- -	20 1%	9 1%	- -
The ability to work from home	6 0%	4 1%	- -	- -	- -	- -	- -	3 0%	6 0%	6 0%	- -	- -	- -	4 0%	- -	3 0%
- ANY ECONOMY / JOBS / FINANCIAL SUPPORT	270 8%	29 5%	40 10%	11 9%	7 6%	93 9%	28 7%	62 6%	238 8%	215 8%	22 5%	7 5%	25 10%	125 9%	126 8%	18 3%
- ANY HEALTH / MENTAL HEALTH	798 23%	151 27%	99 25%	43 35%	22 18%	185 19%	81 20%	218 23%	700 23%	606 23%	94 22%	28 21%	37 15%	318 23%	334 21%	146 26%

Q.9 Which of the following do you feel are the 3 most important issues facing Ireland today? - First

Filter : All Irish Voters Weights : Weight 18+ ST Poll	Total	Future Party Support							Q12 Likelihood					Consituency Seats		
		Fianna Fail	Fine Gael	Labour Party	Green Party	Sinn Fein	Indepe ndent / Other	Don't Know / Would not	Would vote	Would Def vote	Would Prob vote	Might/ might not	Would not Vote	5 Seats	4 Seats	3 Seats
	A1	Q1	R1	S1	T1	U1	V1	W1	X1	Y1	Z1	A2	B2	C2	D2	E2
Base (WTD)	3,537	552	394	121	118	1,000	398	955	3,083	2,649	435	134	243	1,389	1,597	552
UNWTD	909	148	102	34	33	246	102	244	802	697	105	33	55	370	403	136
- ANY HOUSING RELATED	1,646	224	174	32	51	531	191	443	1,433	1,241	192	68	125	520	842	285
	47%	41%	44%	26%	43%	53%	48%	46%	46%	47%	44%	51%	51%	37%	53%	52%
- ANY HOUSING RELATED (incl HHold Bills)	1,902	281	192	41	58	582	217	531	1,646	1,402	244	81	150	637	933	331
	54%	51%	49%	34%	49%	58%	55%	56%	53%	53%	56%	61%	62%	46%	58%	60%

Q.9 Which of the following do you feel are the 3 most important issues facing Ireland today? - First

Filter : All Irish Voters Weights : Weight 18+ ST Poll	Total	Party Support GE 2020						
		Fianna Fail	Fine Gael	Labour Party	Green Party	Sinn Fein	Indepe ndent / Other	Don't Know / Would not
	A1	F2	G2	H2	I2	J2	K2	L2
Base (WTD)	3,537	688	470	114	127	859	313	965
UNWTD	909	187	123	33	38	210	78	240
Crime/Law and Order	202 6%	41 6%	51 11%	10 9%	4 3%	29 3%	19 6%	48 5%
Covid	23 1%	4 1%	- -	- -	- -	7 1%	- -	12 1%
Management of the economy	212 6%	29 4%	43 9%	14 12%	18 14%	48 6%	14 4%	46 5%
Brexit	20 1%	3 0%	- -	- -	5 4%	3 0%	3 1%	6 1%
Health Services/	594 17%	161 23%	105 22%	20 18%	18 14%	118 14%	33 11%	139 14%
Mental health	204 6%	34 5%	16 3%	- -	6 4%	51 6%	27 9%	70 7%
House prices/Cost of Rent/ Mortgage Repayment Rates	868 25%	147 21%	90 19%	14 12%	34 27%	238 28%	71 23%	274 28%
The homeless situation/Lack of Local Authority Housing	778 22%	127 18%	111 24%	27 24%	16 12%	216 25%	89 28%	193 20%
Unemployment/jobs	58 2%	- -	3 1%	7 7%	- -	23 3%	7 2%	18 2%
Public Transport,	39 1%	5 1%	- -	- -	- -	24 3%	- -	9 1%
Childcare	46 1%	6 1%	4 1%	- -	8 6%	4 0%	13 4%	12 1%
Access to decent broadband	- -	- -	- -	- -	- -	- -	- -	- -

Q.9 Which of the following do you feel are the 3 most important issues facing Ireland today? - First

Filter : All Irish Voters Weights : Weight 18+ ST Poll	Total	Party Support GE 2020						
		Fianna Fail	Fine Gael	Labour Party	Green Party	Sinn Fein	Indepe ndent / Other	Don't Know / Would not
	A1	F2	G2	H2	I2	J2	K2	L2
Base (WTD)	3,537	688	470	114	127	859	313	965
UNWTD	909	187	123	33	38	210	78	240
Rural decline	23 1%	- -	- -	- -	3 2%	- -	16 5%	4 0%
Overseas aid for developing countries	6 0%	6 1%	- -	- -	- -	- -	- -	- -
Racial inequality	4 0%	- -	- -	- -	- -	- -	- -	4 0%
Traffic congestion	7 0%	- -	2 0%	- -	- -	5 1%	- -	- -
Education	22 1%	- -	4 1%	- -	- -	5 1%	- -	14 1%
Household bills (e.g. food, energy, etc.)	255 7%	76 11%	32 7%	9 8%	4 3%	51 6%	9 3%	75 8%
Sustainability / environmental issues / climate change	35 1%	7 1%	- -	6 6%	13 10%	- -	4 1%	5 1%
Immigration	107 3%	18 3%	7 2%	2 2%	- -	34 4%	10 3%	35 4%
Ageing population/pensions	28 1%	20 3%	3 1%	3 2%	- -	3 0%	- -	- -
The ability to work from home	6 0%	4 1%	- -	- -	- -	- -	- -	3 0%
- ANY ECONOMY / JOBS / FINANCIAL SUPPORT	270 8%	29 4%	45 10%	21 19%	18 14%	71 8%	21 7%	64 7%
- ANY HEALTH / MENTAL HEALTH	798 23%	195 28%	122 26%	20 18%	23 18%	169 20%	60 19%	208 22%

Q.9 Which of the following do you feel are the 3 most important issues facing Ireland today? - First

Filter : All Irish Voters Weights : Weight 18+ ST Poll	Total	Party Support GE 2020						
		Fianna Fail	Fine Gael	Labour Party	Green Party	Sinn Fein	Indepe ndent / Other	Don't Know / Would not
	A1	F2	G2	H2	I2	J2	K2	L2
Base (WTD)	3,537	688	470	114	127	859	313	965
UNWTD	909	187	123	33	38	210	78	240
- ANY HOUSING RELATED	1,646	274	201	41	50	454	159	467
	47%	40%	43%	36%	39%	53%	51%	48%
- ANY HOUSING RELATED (incl HHold Bills)	1,902	350	233	51	54	505	168	542
	54%	51%	49%	44%	42%	59%	54%	56%

Q.9 Which of the following do you feel are the 3 most important issues facing Ireland today? - Second

Filter : All Irish Voters Weights : Weight 18+ ST Poll	Total	Gender		Age			Social Class			Region					Area	
		Male	Female	-34	35-54	55+	ABC1	C2DE	F	Dublin	Leinster	Munster	Conn/Ulster	Outside Dublin	Urban	Rural
	A1	B1	C1	D1	E1	F1	G1	H1	I1	J1	K1	L1	M1	N1	O1	P1
Base (WTD)	3,537	1,720	1,817	934	1,321	1,282	1,643	1,675	219	1,027	931	954	625	2,510	2,342	1,195
UNWTD	909	435	474	228	332	349	522	357	30	260	252	239	158	649	619	290
Crime/Law and Order	116 3%	66 4%	50 3%	22 2%	43 3%	51 4%	57 3%	43 3%	15 7%	31 3%	34 4%	18 2%	33 5%	85 3%	74 3%	41 3%
Covid	2 0%	- -	2 0%	2 0%	- -	- -	2 0%	- -	- -	2 0%	- -	- -	- -	- -	2 0%	- -
Management of the economy	207 6%	128 7%	79 4%	45 5%	77 6%	84 7%	138 8%	69 4%	- -	77 8%	52 6%	51 5%	27 4%	129 5%	162 7%	45 4%
Brexit	15 0%	4 0%	11 1%	6 1%	5 0%	4 0%	- -	15 1%	- -	- -	5 1%	10 1%	- -	15 1%	9 0%	6 0%
Health Services/	517 15%	251 15%	266 15%	108 12%	169 13%	240 19%	255 16%	244 15%	18 8%	168 16%	110 12%	159 17%	79 13%	349 14%	354 15%	163 14%
Mental health	337 10%	168 10%	170 9%	105 11%	155 12%	77 6%	135 8%	153 9%	49 23%	86 8%	69 7%	113 12%	69 11%	252 10%	216 9%	122 10%
House prices/Cost of Rent/ Mortgage Repayment Rates	630 18%	260 15%	370 20%	146 16%	236 18%	249 19%	289 18%	316 19%	25 11%	181 18%	179 19%	169 18%	100 16%	449 18%	411 18%	220 18%
The homeless situation/Lack of Local Authority Housing	768 22%	355 21%	413 23%	225 24%	284 21%	259 20%	356 22%	379 23%	33 15%	237 23%	207 22%	195 20%	129 21%	531 21%	536 23%	232 19%
Unemployment/jobs	91 3%	38 2%	53 3%	40 4%	18 1%	33 3%	47 3%	44 3%	- -	23 2%	31 3%	26 3%	11 2%	68 3%	60 3%	31 3%
Public Transport,	52 1%	41 2%	12 1%	10 1%	26 2%	17 1%	25 2%	27 2%	- -	14 1%	15 2%	16 2%	8 1%	38 2%	31 1%	21 2%
Childcare	46 1%	19 1%	27 1%	26 3%	19 1%	- -	39 2%	7 0%	- -	24 2%	3 0%	11 1%	8 1%	22 1%	33 1%	13 1%
Access to decent broadband	8 0%	4 0%	4 0%	- -	8 1%	- -	4 0%	4 0%	- -	- -	- -	8 1%	- -	8 0%	8 0%	- -

Q.9 Which of the following do you feel are the 3 most important issues facing Ireland today? - Second

Filter : All Irish Voters Weights : Weight 18+ ST Poll	Total	Gender		Age			Social Class			Region					Area	
		Male	Female	-34	35-54	55+	ABC1	C2DE	F	Dublin	Leinster	Munster	Conn/Ulster	Outside Dublin	Urban	Rural
	A1	B1	C1	D1	E1	F1	G1	H1	I1	J1	K1	L1	M1	N1	O1	P1
Base (WTD)	3,537	1,720	1,817	934	1,321	1,282	1,643	1,675	219	1,027	931	954	625	2,510	2,342	1,195
UNWTD	909	435	474	228	332	349	522	357	30	260	252	239	158	649	619	290
Rural decline	53 2%	47 3%	6 0%	10 1%	22 2%	21 2%	28 2%	16 1%	10 4%	11 1%	6 1%	24 2%	12 2%	42 2%	25 1%	28 2%
Overseas aid for developing countries	7 0%	- -	7 0%	- -	7 1%	- -	- -	7 0%	- -	- -	- -	7 1%	- -	7 0%	- -	7 1%
Racial inequality	10 0%	4 0%	6 0%	- -	10 1%	- -	4 0%	6 0%	- -	- -	6 1%	4 0%	- -	10 0%	10 0%	- -
Traffic congestion	10 0%	7 0%	4 0%	- -	7 1%	4 0%	10 1%	- -	- -	7 1%	3 0%	- -	- -	3 0%	10 0%	- -
Education	85 2%	38 2%	47 3%	31 3%	40 3%	14 1%	40 2%	31 2%	14 7%	16 2%	22 2%	22 2%	25 4%	69 3%	57 2%	28 2%
Household bills (e.g. food, energy, etc.)	398 11%	208 12%	189 10%	113 12%	135 10%	150 12%	118 7%	245 15%	36 16%	84 8%	141 15%	87 9%	85 14%	314 12%	206 9%	192 16%
Sustainability / environmental issues / climate change	77 2%	32 2%	44 2%	18 2%	30 2%	29 2%	61 4%	10 1%	6 3%	37 4%	26 3%	2 0%	12 2%	39 2%	62 3%	15 1%
Immigration	53 1%	30 2%	22 1%	18 2%	14 1%	20 2%	11 1%	35 2%	6 3%	6 1%	9 1%	17 2%	20 3%	46 2%	41 2%	12 1%
Ageing population/pensions	55 2%	21 1%	34 2%	7 1%	15 1%	33 3%	24 1%	23 1%	8 4%	22 2%	12 1%	14 1%	8 1%	33 1%	35 1%	20 2%
The ability to work from home	- -	- -	- -	- -	- -	- -	- -	- -	- -	- -	- -	- -	- -	- -	- -	- -
- ANY ECONOMY / JOBS / FINANCIAL SUPPORT	298 8%	165 10%	132 7%	85 9%	95 7%	117 9%	184 11%	113 7%	- -	100 10%	82 9%	78 8%	37 6%	197 8%	222 9%	76 6%
- ANY HEALTH / MENTAL HEALTH	854 24%	419 24%	436 24%	213 23%	324 25%	317 25%	390 24%	397 24%	68 31%	254 25%	179 19%	272 29%	149 24%	601 24%	570 24%	285 24%

Q.9 Which of the following do you feel are the 3 most important issues facing Ireland today? - Second

Filter : All Irish Voters Weights : Weight 18+ ST Poll	Total	Gender		Age			Social Class			Region					Area	
		Male	Female	-34	35-54	55+	ABC1	C2DE	F	Dublin	Leinster	Munster	Conn/ Ulster	Outside Dublin	Urban	Rural
	A1	B1	C1	D1	E1	F1	G1	H1	I1	J1	K1	L1	M1	N1	O1	P1
Base (WTD)	3,537	1,720	1,817	934	1,321	1,282	1,643	1,675	219	1,027	931	954	625	2,510	2,342	1,195
UNWTD	909	435	474	228	332	349	522	357	30	260	252	239	158	649	619	290
- ANY HOUSING RELATED	1,398	615	783	371	519	508	645	695	57	419	386	364	229	980	947	451
	40%	36%	43%	40%	39%	40%	39%	42%	26%	41%	42%	38%	37%	39%	40%	38%
- ANY HOUSING RELATED (incl HHold Bills)	1,796	824	972	484	654	658	763	940	93	503	527	452	314	1,293	1,153	643
	51%	48%	54%	52%	50%	51%	46%	56%	42%	49%	57%	47%	50%	52%	49%	54%

Q.9 Which of the following do you feel are the 3 most important issues facing Ireland today? - Second

Filter : All Irish Voters Weights : Weight 18+ ST Poll	Total	Future Party Support							Q12 Likelihood					Consitituency Seats		
		Fianna Fail	Fine Gael	Labour Party	Green Party	Sinn Fein	Indepe ndent / Other	Don't Know / Would not	Would vote	Would Def vote	Would Prob vote	Might/ might not	Would not Vote	5 Seats	4 Seats	3 Seats
	A1	Q1	R1	S1	T1	U1	V1	W1	X1	Y1	Z1	A2	B2	C2	D2	E2
Base (WTD)	3,537	552	394	121	118	1,000	398	955	3,083	2,649	435	134	243	1,389	1,597	552
UNWTD	909	148	102	34	33	246	102	244	802	697	105	33	55	370	403	136
Crime/Law and Order	116 3%	35 6%	7 2%	- -	- -	33 3%	9 2%	33 3%	107 3%	95 4%	12 3%	5 4%	- -	50 4%	52 3%	13 2%
Covid	2 0%	- -	- -	- -	- -	- -	- -	2 0%	2 0%	2 0%	- -	- -	- -	- -	- -	2 0%
Management of the economy	207 6%	42 8%	18 5%	12 10%	7 6%	64 6%	22 6%	42 4%	188 6%	174 7%	14 3%	3 3%	8 3%	71 5%	108 7%	29 5%
Brexit	15 0%	- -	- -	- -	6 5%	9 1%	- -	- -	15 0%	15 1%	- -	- -	- -	- -	15 1%	- -
Health Services/	517 15%	94 17%	67 17%	18 15%	13 11%	149 15%	56 14%	121 13%	458 15%	412 16%	47 11%	13 10%	25 10%	223 16%	237 15%	57 10%
Mental health	337 10%	60 11%	35 9%	- -	7 6%	94 9%	35 9%	106 11%	255 8%	208 8%	48 11%	44 33%	22 9%	136 10%	132 8%	70 13%
House prices/Cost of Rent/ Mortgage Repayment Rates	630 18%	77 14%	67 17%	31 26%	14 12%	165 16%	109 27%	167 18%	572 19%	470 18%	102 23%	11 9%	44 18%	228 16%	302 19%	100 18%
The homeless situation/Lack of Local Authority Housing	768 22%	86 16%	107 27%	25 20%	37 32%	228 23%	86 22%	199 21%	684 22%	615 23%	68 16%	25 19%	56 23%	280 20%	374 23%	115 21%
Unemployment/jobs	91 3%	24 4%	- -	- -	5 4%	33 3%	17 4%	12 1%	77 2%	68 3%	8 2%	8 6%	6 2%	42 3%	47 3%	3 0%
Public Transport,	52 1%	6 1%	- -	3 3%	- -	14 1%	14 4%	15 2%	49 2%	42 2%	7 2%	3 3%	- -	12 1%	16 1%	24 4%
Childcare	46 1%	15 3%	6 1%	- -	4 3%	7 1%	- -	15 2%	46 1%	42 2%	4 1%	- -	- -	15 1%	18 1%	13 2%
Access to decent broadband	8 0%	- -	- -	- -	- -	- -	4 1%	4 0%	8 0%	4 0%	4 1%	- -	- -	- -	8 1%	- -

Q.9 Which of the following do you feel are the 3 most important issues facing Ireland today? - Second

Filter : All Irish Voters Weights : Weight 18+ ST Poll	Total	Future Party Support							Q12 Likelihood					Consitituency Seats		
		Fianna Fail	Fine Gael	Labour Party	Green Party	Sinn Fein	Indepe nent / Other	Don't Know / Would not	Would vote	Would Def vote	Would Prob vote	Might/ might not	Would not Vote	5 Seats	4 Seats	3 Seats
	A1	Q1	R1	S1	T1	U1	V1	W1	X1	Y1	Z1	A2	B2	C2	D2	E2
Base (WTD)	3,537	552	394	121	118	1,000	398	955	3,083	2,649	435	134	243	1,389	1,597	552
UNWTD	909	148	102	34	33	246	102	244	802	697	105	33	55	370	403	136
Rural decline	53 2%	9 2%	6 1%	- -	- -	10 1%	2 1%	26 3%	33 1%	33 1%	- -	7 5%	10 4%	28 2%	11 1%	14 2%
Overseas aid for developing countries	7 0%	- -	- -	- -	- -	- -	- -	7 1%	- -	- -	- -	- -	7 3%	- -	- -	7 1%
Racial inequality	10 0%	- -	- -	- -	- -	- -	6 2%	4 0%	6 0%	6 0%	- -	- -	4 2%	10 1%	- -	- -
Traffic congestion	10 0%	- -	- -	7 6%	3 3%	- -	- -	- -	10 0%	7 0%	4 1%	- -	- -	7 1%	- -	3 1%
Education	85 2%	7 1%	6 2%	3 3%	2 2%	17 2%	11 3%	38 4%	65 2%	62 2%	3 1%	8 6%	7 3%	41 3%	25 2%	19 3%
Household bills (e.g. food, energy, etc.)	398 11%	70 13%	47 12%	12 10%	10 9%	136 14%	16 4%	107 11%	342 11%	266 10%	76 17%	- -	47 19%	151 11%	184 12%	63 11%
Sustainability / environmental issues / climate change	77 2%	2 0%	19 5%	5 4%	6 5%	23 2%	3 1%	17 2%	67 2%	66 2%	1 0%	5 4%	5 2%	38 3%	29 2%	9 2%
Immigration	53 1%	- -	9 2%	- -	- -	14 1%	8 2%	22 2%	53 2%	34 1%	18 4%	- -	- -	26 2%	18 1%	8 1%
Ageing population/pensions	55 2%	26 5%	- -	4 3%	3 3%	4 0%	- -	18 2%	47 2%	27 1%	20 5%	- -	4 1%	32 2%	20 1%	3 0%
The ability to work from home	- -	- -	- -	- -	- -	- -	- -	- -	- -	- -	- -	- -	- -	- -	- -	- -
- ANY ECONOMY / JOBS / FINANCIAL SUPPORT	298 8%	66 12%	18 5%	12 10%	12 10%	97 10%	39 10%	55 6%	265 9%	243 9%	22 5%	12 9%	14 6%	112 8%	154 10%	31 6%
- ANY HEALTH / MENTAL HEALTH	854 24%	154 28%	102 26%	18 15%	20 17%	243 24%	91 23%	227 24%	714 23%	619 23%	94 22%	57 43%	47 19%	358 26%	369 23%	127 23%

Q.9 Which of the following do you feel are the 3 most important issues facing Ireland today? - Second

Filter : All Irish Voters Weights : Weight 18+ ST Poll	Total	Future Party Support							Q12 Likelihood					Consituency Seats		
		Fianna Fail	Fine Gael	Labour Party	Green Party	Sinn Fein	Indepe ndent / Other	Don't Know / Would not	Would vote	Would Def vote	Would Prob vote	Might/ might not	Would not Vote	5 Seats	4 Seats	3 Seats
	A1	Q1	R1	S1	T1	U1	V1	W1	X1	Y1	Z1	A2	B2	C2	D2	E2
Base (WTD)	3,537	552	394	121	118	1,000	398	955	3,083	2,649	435	134	243	1,389	1,597	552
UNWTD	909	148	102	34	33	246	102	244	802	697	105	33	55	370	403	136
- ANY HOUSING RELATED	1,398	163	174	56	51	393	195	366	1,256	1,085	170	37	100	508	676	215
	40%	30%	44%	47%	43%	39%	49%	38%	41%	41%	39%	27%	41%	37%	42%	39%
- ANY HOUSING RELATED (incl HHold Bills)	1,796	233	221	68	61	529	211	473	1,597	1,351	246	37	147	659	860	278
	51%	42%	56%	56%	52%	53%	53%	49%	52%	51%	57%	27%	60%	47%	54%	50%

Q.9 Which of the following do you feel are the 3 most important issues facing Ireland today? - Second

Filter : All Irish Voters Weights : Weight 18+ ST Poll	Total	Party Support GE 2020						
		Fianna Fail	Fine Gael	Labour Party	Green Party	Sinn Fein	Inde ndent / Other	Don't Know / Would not
	A1	F2	G2	H2	I2	J2	K2	L2
Base (WTD)	3,537	688	470	114	127	859	313	965
UNWTD	909	187	123	33	38	210	78	240
Crime/Law and Order	116 3%	41 6%	5 1%	7 6%	7 6%	33 4%	6 2%	17 2%
Covid	2 0%	- -	- -	- -	- -	- -	- -	2 0%
Management of the economy	207 6%	47 7%	21 4%	7 6%	6 5%	60 7%	15 5%	51 5%
Brexit	15 0%	- -	- -	- -	- -	9 1%	- -	6 1%
Health Services/	517 15%	119 17%	82 17%	23 20%	24 19%	137 16%	33 11%	99 10%
Mental health	337 10%	63 9%	33 7%	- -	4 3%	64 7%	29 9%	145 15%
House prices/Cost of Rent/ Mortgage Repayment Rates	630 18%	116 17%	82 17%	21 19%	20 15%	134 16%	79 25%	179 19%
The homeless situation/Lack of Local Authority Housing	768 22%	98 14%	118 25%	23 21%	39 30%	233 27%	64 20%	194 20%
Unemployment/jobs	91 3%	23 3%	4 1%	- -	5 4%	27 3%	6 2%	26 3%
Public Transport,	52 1%	11 2%	7 1%	- -	- -	5 1%	22 7%	9 1%
Childcare	46 1%	9 1%	14 3%	- -	4 3%	7 1%	- -	12 1%
Access to decent broadband	8 0%	- -	- -	- -	- -	- -	4 1%	4 0%

Q.9 Which of the following do you feel are the 3 most important issues facing Ireland today? - Second

Filter : All Irish Voters Weights : Weight 18+ ST Poll	Total	Party Support GE 2020						
		Fianna Fail	Fine Gael	Labour Party	Green Party	Sinn Fein	Indepe ndent / Other	Don't Know / Would not
	A1	F2	G2	H2	I2	J2	K2	L2
Base (WTD)	3,537	688	470	114	127	859	313	965
UNWTD	909	187	123	33	38	210	78	240
Rural decline	53 2%	19 3%	2 0%	3 3%	4 3%	- -	7 2%	18 2%
Overseas aid for developing countries	7 0%	- -	- -	- -	- -	- -	- -	7 1%
Racial inequality	10 0%	- -	- -	- -	- -	- -	6 2%	4 0%
Traffic congestion	10 0%	- -	- -	4 3%	- -	- -	- -	7 1%
Education	85 2%	18 3%	13 3%	3 3%	4 3%	9 1%	8 3%	30 3%
Household bills (e.g. food, energy, etc.)	398 11%	87 13%	56 12%	9 8%	5 4%	115 13%	23 7%	102 11%
Sustainability / environmental issues / climate change	77 2%	9 1%	25 5%	5 5%	3 3%	11 1%	- -	22 2%
Immigration	53 1%	- -	9 2%	- -	- -	14 2%	12 4%	17 2%
Ageing population/pensions	55 2%	28 4%	- -	8 7%	3 2%	- -	- -	16 2%
The ability to work from home	- -	- -	- -	- -	- -	- -	- -	- -
- ANY ECONOMY / JOBS / FINANCIAL SUPPORT	298 8%	70 10%	24 5%	7 6%	11 9%	87 10%	22 7%	77 8%
- ANY HEALTH / MENTAL HEALTH	854 24%	183 27%	115 24%	23 20%	28 22%	201 23%	62 20%	243 25%

Q.9 Which of the following do you feel are the 3 most important issues facing Ireland today? - Second

Filter : All Irish Voters Weights : Weight 18+ ST Poll	Total	Party Support GE 2020						
		Fianna Fail	Fine Gael	Labour Party	Green Party	Sinn Fein	Indepe ndent / Other	Don't Know / Would not
	A1	F2	G2	H2	I2	J2	K2	L2
Base (WTD)	3,537	688	470	114	127	859	313	965
UNWTD	909	187	123	33	38	210	78	240
- ANY HOUSING RELATED	1,398	214	199	45	58	367	142	373
	40%	31%	42%	39%	46%	43%	45%	39%
- ANY HOUSING RELATED (incl HHold Bills)	1,796	301	256	54	63	483	166	475
	51%	44%	54%	47%	50%	56%	53%	49%

Q.9 Which of the following do you feel are the 3 most important issues facing Ireland today? - Third

Filter : All Irish Voters Weights : Weight 18+ ST Poll	Total	Gender		Age			Social Class			Region					Area	
		Male	Female	-34	35-54	55+	ABC1	C2DE	F	Dublin	Leinster	Munster	Conn/Ulster	Outside Dublin	Urban	Rural
	A1	B1	C1	D1	E1	F1	G1	H1	I1	J1	K1	L1	M1	N1	O1	P1
Base (WTD)	3,537	1,720	1,817	934	1,321	1,282	1,643	1,675	219	1,027	931	954	625	2,510	2,342	1,195
UNWTD	909	435	474	228	332	349	522	357	30	260	252	239	158	649	619	290
Crime/Law and Order	202	117	86	45	70	87	86	79	38	45	76	26	55	157	116	87
	6%	7%	5%	5%	5%	7%	5%	5%	17%	4%	8%	3%	9%	6%	5%	7%
Covid	16	-	16	5	-	11	-	16	-	11	5	-	-	5	11	5
	0%	-	1%	1%	-	1%	-	1%	-	1%	1%	-	-	0%	0%	0%
Management of the economy	228	117	111	52	70	105	89	119	20	36	67	82	43	192	142	86
	6%	7%	6%	6%	5%	8%	5%	7%	9%	4%	7%	9%	7%	8%	6%	7%
Brexit	19	19	-	4	16	-	11	9	-	3	7	9	-	16	12	7
	1%	1%	-	0%	1%	-	1%	1%	-	0%	1%	1%	-	1%	1%	1%
Health Services/	588	295	293	129	265	194	241	306	41	176	186	121	105	412	395	193
	17%	17%	16%	14%	20%	15%	15%	18%	19%	17%	20%	13%	17%	16%	17%	16%
Mental health	300	115	185	79	106	116	115	178	8	96	60	87	58	205	218	83
	8%	7%	10%	8%	8%	9%	7%	11%	4%	9%	6%	9%	9%	8%	9%	7%
House prices/Cost of Rent/ Mortgage Repayment Rates	421	179	243	101	145	176	169	232	19	106	110	159	46	315	295	126
	12%	10%	13%	11%	11%	14%	10%	14%	9%	10%	12%	17%	7%	13%	13%	11%
The homeless situation/Lack of Local Authority Housing	485	239	247	110	173	202	238	223	25	152	71	181	82	333	303	182
	14%	14%	14%	12%	13%	16%	14%	13%	11%	15%	8%	19%	13%	13%	13%	15%
Unemployment/jobs	139	49	91	56	48	35	99	41	-	43	40	28	29	97	127	13
	4%	3%	5%	6%	4%	3%	6%	2%	-	4%	4%	3%	5%	4%	5%	1%
Public Transport,	75	49	25	37	28	10	43	31	-	17	33	13	12	58	48	27
	2%	3%	1%	4%	2%	1%	3%	2%	-	2%	4%	1%	2%	2%	2%	2%
Childcare	54	13	41	24	28	3	31	23	-	17	14	20	3	37	37	17
	2%	1%	2%	3%	2%	0%	2%	1%	-	2%	1%	2%	1%	1%	2%	1%
Access to decent broadband	32	19	13	7	19	6	10	16	6	-	21	11	-	32	14	18
	1%	1%	1%	1%	1%	1%	1%	1%	3%	-	2%	1%	-	1%	1%	2%

Q.9 Which of the following do you feel are the 3 most important issues facing Ireland today? - Third

Filter : All Irish Voters Weights : Weight 18+ ST Poll	Total	Gender		Age			Social Class			Region					Area	
		Male	Female	-34	35-54	55+	ABC1	C2DE	F	Dublin	Leinster	Munster	Conn/Ulster	Outside Dublin	Urban	Rural
	A1	B1	C1	D1	E1	F1	G1	H1	I1	J1	K1	L1	M1	N1	O1	P1
Base (WTD)	3,537	1,720	1,817	934	1,321	1,282	1,643	1,675	219	1,027	931	954	625	2,510	2,342	1,195
UNWTD	909	435	474	228	332	349	522	357	30	260	252	239	158	649	619	290
Rural decline	74 2%	48 3%	26 1%	12 1%	30 2%	32 2%	33 2%	25 1%	17 8%	9 1%	11 1%	30 3%	25 4%	65 3%	16 1%	58 5%
Overseas aid for developing countries	18 0%	8 0%	9 1%	7 1%	7 1%	4 0%	4 0%	14 1%	- -	9 1%	1 0%	7 1%	- -	8 0%	10 0%	7 1%
Racial inequality	29 1%	19 1%	10 1%	13 1%	9 1%	8 1%	20 1%	10 1%	- -	17 2%	10 1%	2 0%	- -	12 0%	23 1%	6 1%
Traffic congestion	55 2%	40 2%	15 1%	9 1%	22 2%	24 2%	30 2%	15 1%	10 4%	22 2%	8 1%	19 2%	7 1%	33 1%	32 1%	23 2%
Education	80 2%	34 2%	46 3%	42 5%	28 2%	9 1%	43 3%	29 2%	7 3%	24 2%	15 2%	30 3%	10 2%	56 2%	68 3%	12 1%
Household bills (e.g. food, energy, etc.)	468 13%	230 13%	238 13%	149 16%	161 12%	158 12%	233 14%	211 13%	24 11%	132 13%	102 11%	105 11%	129 21%	336 13%	296 13%	172 14%
Sustainability / environmental issues / climate change	95 3%	62 4%	33 2%	22 2%	35 3%	38 3%	61 4%	34 2%	- -	46 4%	40 4%	- -	9 1%	49 2%	68 3%	27 2%
Immigration	92 3%	32 2%	61 3%	25 3%	44 3%	24 2%	51 3%	37 2%	5 2%	32 3%	35 4%	13 1%	12 2%	61 2%	60 3%	33 3%
Ageing population/pensions	54 2%	35 2%	19 1%	5 0%	8 1%	41 3%	27 2%	27 2%	- -	23 2%	19 2%	12 1%	- -	31 1%	42 2%	12 1%
The ability to work from home	10 0%	- -	10 1%	- -	10 1%	- -	10 1%	- -	- -	10 1%	- -	- -	- -	- -	10 0%	- -
- ANY ECONOMY / JOBS / FINANCIAL SUPPORT	367 10%	166 10%	201 11%	109 12%	118 9%	140 11%	187 11%	160 10%	20 9%	79 8%	106 11%	110 12%	72 12%	288 11%	269 11%	99 8%
- ANY HEALTH / MENTAL HEALTH	889 25%	410 24%	478 26%	208 22%	371 28%	309 24%	355 22%	485 29%	49 22%	272 26%	246 26%	207 22%	163 26%	617 25%	613 26%	276 23%

Q.9 Which of the following do you feel are the 3 most important issues facing Ireland today? - Third

Filter : All Irish Voters Weights : Weight 18+ ST Poll	Total	Gender		Age			Social Class			Region					Area	
		Male	Female	-34	35-54	55+	ABC1	C2DE	F	Dublin	Leinster	Munster	Conn/ Ulster	Outside Dublin	Urban	Rural
	A1	B1	C1	D1	E1	F1	G1	H1	I1	J1	K1	L1	M1	N1	O1	P1
Base (WTD)	3,537	1,720	1,817	934	1,321	1,282	1,643	1,675	219	1,027	931	954	625	2,510	2,342	1,195
UNWTD	909	435	474	228	332	349	522	357	30	260	252	239	158	649	619	290
- ANY HOUSING RELATED	907	417	489	211	318	377	407	455	44	258	181	340	128	648	598	308
	26%	24%	27%	23%	24%	29%	25%	27%	20%	25%	19%	36%	20%	26%	26%	26%
- ANY HOUSING RELATED (incl HHold Bills)	1,375	647	728	361	479	536	641	666	68	390	283	445	257	985	895	480
	39%	38%	40%	39%	36%	42%	39%	40%	31%	38%	30%	47%	41%	39%	38%	40%

Q.9 Which of the following do you feel are the 3 most important issues facing Ireland today? - Third

Filter : All Irish Voters Weights : Weight 18+ ST Poll	Total	Future Party Support							Q12 Likelihood					Consitituency Seats		
		Fianna Fail	Fine Gael	Labour Party	Green Party	Sinn Fein	Inde pendent / Other	Don't Know / Would not	Would vote	Would Def vote	Would Prob vote	Might/ might not	Would not Vote	5 Seats	4 Seats	3 Seats
	A1	Q1	R1	S1	T1	U1	V1	W1	X1	Y1	Z1	A2	B2	C2	D2	E2
Base (WTD)	3,537	552	394	121	118	1,000	398	955	3,083	2,649	435	134	243	1,389	1,597	552
UNWTD	909	148	102	34	33	246	102	244	802	697	105	33	55	370	403	136
Crime/Law and Order	202 6%	38 7%	37 9%	3 3%	- -	53 5%	21 5%	50 5%	173 6%	154 6%	19 4%	12 9%	12 5%	88 6%	74 5%	40 7%
Covid	16 0%	- -	5 1%	- -	- -	- -	- -	11 1%	10 0%	5 0%	5 1%	- -	6 3%	5 0%	11 1%	- -
Management of the economy	228 6%	58 11%	20 5%	6 5%	- -	65 7%	37 9%	41 4%	200 7%	193 7%	7 2%	9 6%	14 6%	94 7%	93 6%	41 7%
Brexit	19 1%	3 1%	- -	- -	- -	8 1%	8 2%	- -	19 1%	19 1%	- -	- -	- -	3 0%	12 1%	4 1%
Health Services/	588 17%	102 18%	69 18%	9 8%	10 9%	205 20%	39 10%	155 16%	524 17%	427 16%	97 22%	19 14%	35 14%	221 16%	274 17%	93 17%
Mental health	300 8%	28 5%	34 9%	4 3%	10 9%	115 12%	46 12%	64 7%	263 9%	225 8%	38 9%	- -	27 11%	104 7%	147 9%	50 9%
House prices/Cost of Rent/ Mortgage Repayment Rates	421 12%	91 17%	41 10%	26 21%	19 17%	79 8%	50 13%	115 12%	378 12%	311 12%	67 16%	- -	39 16%	161 12%	176 11%	84 15%
The homeless situation/Lack of Local Authority Housing	485 14%	66 12%	46 12%	8 7%	18 16%	176 18%	36 9%	135 14%	429 14%	367 14%	62 14%	19 14%	27 11%	205 15%	225 14%	56 10%
Unemployment/jobs	139 4%	17 3%	15 4%	4 3%	- -	38 4%	13 3%	52 5%	120 4%	104 4%	16 4%	3 2%	17 7%	43 3%	78 5%	18 3%
Public Transport,	75 2%	- -	3 1%	8 7%	2 2%	12 1%	30 8%	20 2%	57 2%	57 2%	- -	- -	9 4%	31 2%	37 2%	7 1%
Childcare	54 2%	2 0%	20 5%	- -	7 6%	7 1%	6 1%	12 1%	45 1%	39 1%	6 1%	4 3%	5 2%	27 2%	24 2%	3 1%
Access to decent broadband	32 1%	9 2%	6 1%	- -	- -	7 1%	- -	10 1%	28 1%	28 1%	- -	4 3%	- -	20 1%	13 1%	- -

Q.9 Which of the following do you feel are the 3 most important issues facing Ireland today? - Third

Filter : All Irish Voters Weights : Weight 18+ ST Poll	Total	Future Party Support							Q12 Likelihood					Consitituency Seats		
		Fianna Fail	Fine Gael	Labour Party	Green Party	Sinn Fein	Indepe ndent / Other	Don't Know / Would not	Would vote	Would Def vote	Would Prob vote	Might/ might not	Would not Vote	5 Seats	4 Seats	3 Seats
	A1	Q1	R1	S1	T1	U1	V1	W1	X1	Y1	Z1	A2	B2	C2	D2	E2
Base (WTD)	3,537	552	394	121	118	1,000	398	955	3,083	2,649	435	134	243	1,389	1,597	552
UNWTD	909	148	102	34	33	246	102	244	802	697	105	33	55	370	403	136
Rural decline	74 2%	11 2%	20 5%	- -	6 5%	19 2%	4 1%	15 2%	65 2%	41 2%	23 5%	7 5%	- -	23 2%	24 1%	27 5%
Overseas aid for developing countries	18 0%	2 0%	- -	- -	- -	7 1%	7 2%	1 0%	18 1%	18 1%	- -	- -	- -	1 0%	16 1%	- -
Racial inequality	29 1%	3 0%	5 1%	- -	- -	10 1%	5 1%	7 1%	29 1%	29 1%	- -	- -	- -	6 0%	23 1%	- -
Traffic congestion	55 2%	4 1%	4 1%	- -	1 1%	16 2%	12 3%	19 2%	38 1%	32 1%	6 1%	3 2%	14 6%	18 1%	10 1%	26 5%
Education	80 2%	8 1%	- -	12 10%	- -	18 2%	5 1%	38 4%	62 2%	40 2%	22 5%	14 10%	4 2%	32 2%	37 2%	10 2%
Household bills (e.g. food, energy, etc.)	468 13%	66 12%	29 7%	27 22%	18 15%	109 11%	60 15%	160 17%	390 13%	341 13%	49 11%	35 26%	26 11%	168 12%	219 14%	81 15%
Sustainability / environmental issues / climate change	95 3%	14 3%	25 6%	15 12%	15 12%	15 2%	3 1%	9 1%	90 3%	86 3%	4 1%	3 2%	- -	50 4%	42 3%	3 0%
Immigration	92 3%	9 2%	7 2%	- -	10 9%	31 3%	11 3%	25 3%	83 3%	74 3%	9 2%	- -	10 4%	49 4%	40 2%	4 1%
Ageing population/pensions	54 2%	19 3%	7 2%	- -	- -	11 1%	6 2%	10 1%	50 2%	46 2%	4 1%	3 3%	- -	31 2%	19 1%	4 1%
The ability to work from home	10 0%	- -	4 1%	- -	- -	- -	- -	7 1%	10 0%	10 0%	- -	- -	- -	8 1%	3 0%	- -
- ANY ECONOMY / JOBS / FINANCIAL SUPPORT	367 10%	76 14%	35 9%	10 9%	- -	103 10%	49 12%	93 10%	320 10%	297 11%	23 5%	11 8%	31 13%	137 10%	171 11%	59 11%
- ANY HEALTH / MENTAL HEALTH	889 25%	130 23%	103 26%	13 11%	20 17%	320 32%	85 21%	218 23%	786 26%	651 25%	135 31%	19 14%	61 25%	325 23%	421 26%	143 26%

Q.9 Which of the following do you feel are the 3 most important issues facing Ireland today? - Third

Filter : All Irish Voters Weights : Weight 18+ ST Poll	Total	Future Party Support							Q12 Likelihood					Consituency Seats		
		Fianna Fail	Fine Gael	Labour Party	Green Party	Sinn Fein	Indepe ndent / Other	Don't Know / Would not	Would vote	Would Def vote	Would Prob vote	Might/ might not	Would not Vote	5 Seats	4 Seats	3 Seats
	A1	Q1	R1	S1	T1	U1	V1	W1	X1	Y1	Z1	A2	B2	C2	D2	E2
Base (WTD)	3,537	552	394	121	118	1,000	398	955	3,083	2,649	435	134	243	1,389	1,597	552
UNWTD	909	148	102	34	33	246	102	244	802	697	105	33	55	370	403	136
- ANY HOUSING RELATED	907	157	87	34	38	255	86	250	807	678	129	19	66	366	401	140
	26%	29%	22%	28%	32%	26%	22%	26%	26%	26%	30%	14%	27%	26%	25%	25%
- ANY HOUSING RELATED (incl HHold Bills)	1,375	224	115	61	56	364	146	410	1,198	1,020	178	54	92	534	620	220
	39%	41%	29%	50%	47%	36%	37%	43%	39%	38%	41%	40%	38%	38%	39%	40%

Q.9 Which of the following do you feel are the 3 most important issues facing Ireland today? - Third

Filter : All Irish Voters Weights : Weight 18+ ST Poll	Total	Party Support GE 2020						
		Fianna Fail	Fine Gael	Labour Party	Green Party	Sinn Fein	Indepe ndent / Other	Don't Know / Would not
	A1	F2	G2	H2	I2	J2	K2	L2
Base (WTD)	3,537	688	470	114	127	859	313	965
UNWTD	909	187	123	33	38	210	78	240
Crime/Law and Order	202 6%	57 8%	39 8%	4 3%	- -	43 5%	17 6%	43 5%
Covid	16 0%	- -	5 1%	- -	- -	- -	- -	11 1%
Management of the economy	228 6%	48 7%	21 4%	9 8%	12 9%	59 7%	37 12%	42 4%
Brexit	19 1%	3 1%	4 1%	- -	3 3%	4 1%	4 1%	- -
Health Services/	588 17%	134 19%	90 19%	7 6%	16 13%	171 20%	30 10%	139 14%
Mental health	300 8%	31 5%	41 9%	18 16%	3 3%	90 10%	44 14%	74 8%
House prices/Cost of Rent/ Mortgage Repayment Rates	421 12%	112 16%	55 12%	23 21%	14 11%	84 10%	30 9%	104 11%
The homeless situation/Lack of Local Authority Housing	485 14%	84 12%	55 12%	9 7%	22 18%	130 15%	45 15%	139 14%
Unemployment/jobs	139 4%	17 3%	29 6%	9 8%	- -	29 3%	13 4%	42 4%
Public Transport,	75 2%	9 1%	7 2%	3 3%	9 7%	3 0%	15 5%	29 3%
Childcare	54 2%	5 1%	6 1%	- -	6 5%	18 2%	2 1%	17 2%
Access to decent broadband	32 1%	9 1%	9 2%	- -	- -	- -	7 2%	7 1%

Q.9 Which of the following do you feel are the 3 most important issues facing Ireland today? - Third

Filter : All Irish Voters Weights : Weight 18+ ST Poll	Total	Party Support GE 2020						
		Fianna Fail	Fine Gael	Labour Party	Green Party	Sinn Fein	Indepe ndent / Other	Don't Know / Would not
	A1	F2	G2	H2	I2	J2	K2	L2
Base (WTD)	3,537	688	470	114	127	859	313	965
UNWTD	909	187	123	33	38	210	78	240
Rural decline	74 2%	7 1%	17 4%	4 3%	- -	15 2%	10 3%	21 2%
Overseas aid for developing countries	18 0%	2 0%	- -	- -	- -	7 1%	- -	8 1%
Racial inequality	29 1%	3 0%	1 0%	- -	2 2%	10 1%	2 1%	11 1%
Traffic congestion	55 2%	10 1%	4 1%	- -	1 1%	19 2%	- -	20 2%
Education	80 2%	23 3%	5 1%	6 5%	- -	9 1%	4 1%	32 3%
Household bills (e.g. food, energy, etc.)	468 13%	92 13%	40 8%	8 7%	9 7%	115 13%	42 13%	162 17%
Sustainability / environmental issues / climate change	95 3%	17 2%	18 4%	10 8%	18 14%	13 1%	- -	20 2%
Immigration	92 3%	2 0%	14 3%	- -	10 8%	26 3%	6 2%	33 3%
Ageing population/pensions	54 2%	21 3%	5 1%	2 2%	- -	14 2%	6 2%	6 1%
The ability to work from home	10 0%	- -	4 1%	3 2%	- -	- -	- -	4 0%
- ANY ECONOMY / JOBS / FINANCIAL SUPPORT	367 10%	66 10%	50 11%	18 16%	12 9%	88 10%	50 16%	84 9%
- ANY HEALTH / MENTAL HEALTH	889 25%	165 24%	132 28%	25 22%	20 16%	261 30%	74 24%	213 22%

Q.9 Which of the following do you feel are the 3 most important issues facing Ireland today? - Third

Filter : All Irish Voters Weights : Weight 18+ ST Poll	Total	Party Support GE 2020						
		Fianna Fail	Fine Gael	Labour Party	Green Party	Sinn Fein	Indepe ndent / Other	Don't Know / Would not
	A1	F2	G2	H2	I2	J2	K2	L2
Base (WTD)	3,537	688	470	114	127	859	313	965
UNWTD	909	187	123	33	38	210	78	240
- ANY HOUSING RELATED	907	196	110	32	36	214	75	243
	26%	29%	23%	28%	28%	25%	24%	25%
- ANY HOUSING RELATED (incl HHold Bills)	1,375	289	150	39	45	330	117	405
	39%	42%	32%	35%	35%	38%	37%	42%

Q.9 Summary - ANY 1st / 2nd most important

Filter : All Irish Voters Weights : Weight 18+ ST Poll	Total	Gender		Age			Social Class			Region					Area	
		Male	Female	-34	35-54	55+	ABC1	C2DE	F	Dublin	Leinster	Munster	Conn/Ulster	Outside Dublin	Urban	Rural
	A1	B1	C1	D1	E1	F1	G1	H1	I1	J1	K1	L1	M1	N1	O1	P1
Base (WTD)	3,537	1,720	1,817	934	1,321	1,282	1,643	1,675	219	1,027	931	954	625	2,510	2,342	1,195
UNWTD	909	435	474	228	332	349	522	357	30	260	252	239	158	649	619	290
Crime/Law and Order	318 9%	197 11%	121 7%	54 6%	114 9%	151 12%	173 11%	111 7%	34 16%	92 9%	96 10%	62 6%	69 11%	226 9%	217 9%	101 8%
Covid	26 1%	14 1%	12 1%	12 1%	7 1%	6 0%	20 1%	6 0%	- -	15 1%	- -	- -	11 2%	11 0%	26 1%	- -
Management of the economy	418 12%	261 15%	158 9%	128 14%	156 12%	134 10%	281 17%	137 8%	- -	176 17%	71 8%	116 12%	55 9%	242 10%	331 14%	87 7%
Brexit	35 1%	9 1%	25 1%	12 1%	5 0%	18 1%	17 1%	18 1%	- -	11 1%	5 1%	13 1%	6 1%	24 1%	26 1%	9 1%
Health Services	1,111 31%	479 28%	632 35%	213 23%	408 31%	489 38%	550 33%	498 30%	63 29%	318 31%	244 26%	359 38%	191 31%	793 32%	712 30%	399 33%
Mental health	541 15%	248 14%	293 16%	165 18%	218 17%	158 12%	215 13%	267 16%	59 27%	125 12%	111 12%	195 20%	110 18%	416 17%	344 15%	197 17%
House prices/Cost of Rent/ Mortgage Repayment Rates	1,498 42%	714 41%	785 43%	453 49%	537 41%	508 40%	742 45%	678 40%	79 36%	468 46%	408 44%	406 43%	217 35%	1,031 41%	970 41%	528 44%
The homeless situation/Lack of Local Authority Housing	1,546 44%	714 42%	832 46%	403 43%	604 46%	539 42%	659 40%	797 48%	90 41%	476 46%	421 45%	349 37%	299 48%	1,070 43%	1,094 47%	452 38%
Unemployment/jobs	149 4%	73 4%	76 4%	61 7%	40 3%	48 4%	74 5%	75 4%	- -	33 3%	47 5%	43 5%	26 4%	116 5%	93 4%	56 5%
Public Transport	91 3%	68 4%	23 1%	14 1%	49 4%	28 2%	40 2%	42 3%	8 4%	14 1%	35 4%	34 4%	8 1%	77 3%	53 2%	38 3%
Childcare	91 3%	37 2%	55 3%	42 5%	35 3%	15 1%	50 3%	41 2%	- -	39 4%	19 2%	26 3%	8 1%	53 2%	67 3%	24 2%
Access to decent broadband	8 0%	4 0%	4 0%	- -	8 1%	- -	4 0%	4 0%	- -	- -	- -	8 1%	- -	8 0%	8 0%	- -

Q.9 Summary - ANY 1st / 2nd most important

Filter : All Irish Voters Weights : Weight 18+ ST Poll	Total	Gender		Age			Social Class			Region					Area	
		Male	Female	-34	35-54	55+	ABC1	C2DE	F	Dublin	Leinster	Munster	Conn/Ulster	Outside Dublin	Urban	Rural
	A1	B1	C1	D1	E1	F1	G1	H1	I1	J1	K1	L1	M1	N1	O1	P1
Base (WTD)	3,537	1,720	1,817	934	1,321	1,282	1,643	1,675	219	1,027	931	954	625	2,510	2,342	1,195
UNWTD	909	435	474	228	332	349	522	357	30	260	252	239	158	649	619	290
Rural decline	76 2%	50 3%	26 1%	10 1%	30 2%	35 3%	34 2%	25 1%	16 7%	14 1%	6 1%	39 4%	16 3%	62 2%	37 2%	39 3%
Overseas aid for developing countries	13 0%	6 0%	7 0%	- -	10 1%	4 0%	3 0%	11 1%	- -	- -	4 0%	7 1%	3 0%	13 1%	- -	13 1%
Racial inequality	14 0%	7 0%	6 0%	- -	14 1%	- -	4 0%	10 1%	- -	- -	6 1%	7 1%	- -	14 1%	10 0%	4 0%
Traffic congestion	17 0%	9 1%	8 0%	- -	7 1%	10 1%	12 1%	5 0%	- -	9 1%	8 1%	- -	- -	8 0%	17 1%	- -
Education	107 3%	38 2%	70 4%	36 4%	49 4%	22 2%	52 3%	41 2%	14 7%	20 2%	36 4%	25 3%	27 4%	88 3%	61 3%	47 4%
Household bills (e.g. food, energy, etc.)	653 18%	332 19%	322 18%	173 19%	220 17%	261 20%	186 11%	426 25%	42 19%	125 12%	215 23%	172 18%	141 23%	528 21%	365 16%	289 24%
Sustainability / environmental issues / climate change	112 3%	41 2%	71 4%	37 4%	41 3%	33 3%	79 5%	20 1%	12 6%	50 5%	48 5%	2 0%	12 2%	62 2%	80 3%	32 3%
Immigration	159 4%	97 6%	62 3%	47 5%	65 5%	47 4%	50 3%	104 6%	6 3%	42 4%	49 5%	30 3%	39 6%	117 5%	116 5%	43 4%
Ageing population/pensions	83 2%	37 2%	46 3%	7 1%	22 2%	54 4%	39 2%	30 2%	14 6%	27 3%	28 3%	14 1%	15 2%	56 2%	52 2%	31 3%
The ability to work from home	6 0%	6 0%	- -	- -	3 0%	4 0%	3 0%	4 0%	- -	3 0%	4 0%	- -	- -	4 0%	6 0%	- -
- ANY ECONOMY / JOBS / FINANCIAL SUPPORT	558 16%	324 19%	234 13%	189 20%	187 14%	182 14%	345 21%	212 13%	- -	209 20%	115 12%	155 16%	78 13%	349 14%	424 18%	133 11%
- ANY HEALTH / MENTAL HEALTH	1,523 43%	680 40%	842 46%	357 38%	567 43%	598 47%	724 44%	692 41%	108 49%	415 40%	346 37%	486 51%	276 44%	1,107 44%	983 42%	540 45%

Q.9 Summary - ANY 1st / 2nd most important

Filter : All Irish Voters Weights : Weight 18+ ST Poll	Total	Gender		Age			Social Class			Region					Area	
		Male	Female	-34	35-54	55+	ABC1	C2DE	F	Dublin	Leinster	Munster	Conn/ Ulster	Outside Dublin	Urban	Rural
	A1	B1	C1	D1	E1	F1	G1	H1	I1	J1	K1	L1	M1	N1	O1	P1
Base (WTD)	3,537	1,720	1,817	934	1,321	1,282	1,643	1,675	219	1,027	931	954	625	2,510	2,342	1,195
UNWTD	909	435	474	228	332	349	522	357	30	260	252	239	158	649	619	290
- ANY HOUSING RELATED	2,493	1,176	1,317	681	963	849	1,149	1,182	162	754	681	637	422	1,739	1,656	837
	70%	68%	72%	73%	73%	66%	70%	71%	74%	73%	73%	67%	67%	69%	71%	70%
- ANY HOUSING RELATED (incl HHold Bills)	2,750	1,305	1,445	741	1,031	977	1,225	1,342	183	812	773	693	471	1,938	1,820	929
	78%	76%	80%	79%	78%	76%	75%	80%	83%	79%	83%	73%	75%	77%	78%	78%

Q.9 Summary - ANY 1st / 2nd most important

Filter : All Irish Voters Weights : Weight 18+ ST Poll	Total	Future Party Support							Q12 Likelihood					Consitituency Seats		
		Fianna Fail	Fine Gael	Labour Party	Green Party	Sinn Fein	Indepe ndent / Other	Don't Know / Would not	Would vote	Would Def vote	Would Prob vote	Might/ might not	Would not Vote	5 Seats	4 Seats	3 Seats
	A1	Q1	R1	S1	T1	U1	V1	W1	X1	Y1	Z1	A2	B2	C2	D2	E2
Base (WTD)	3,537	552	394	121	118	1,000	398	955	3,083	2,649	435	134	243	1,389	1,597	552
UNWTD	909	148	102	34	33	246	102	244	802	697	105	33	55	370	403	136
Crime/Law and Order	318 9%	73 13%	55 14%	10 8%	4 3%	80 8%	33 8%	65 7%	291 9%	249 9%	43 10%	5 4%	6 2%	185 13%	97 6%	36 6%
Covid	26 1%	4 1%	3 1%	- -	- -	7 1%	- -	12 1%	22 1%	16 1%	6 1%	- -	3 1%	- -	23 1%	2 0%
Management of the economy	418 12%	68 12%	53 13%	23 19%	15 13%	132 13%	43 11%	86 9%	382 12%	351 13%	31 7%	6 5%	22 9%	161 12%	215 13%	43 8%
Brexit	35 1%	3 1%	- -	2 2%	6 5%	12 1%	5 1%	6 1%	35 1%	35 1%	- -	- -	- -	6 0%	27 2%	2 0%
Health Services	1,111 31%	216 39%	149 38%	54 45%	34 29%	281 28%	101 25%	275 29%	982 32%	885 33%	97 22%	36 27%	51 21%	464 33%	469 29%	178 32%
Mental health	541 15%	88 16%	52 13%	6 5%	7 6%	147 15%	71 18%	170 18%	432 14%	341 13%	91 21%	48 36%	34 14%	212 15%	234 15%	95 17%
House prices/Cost of Rent/ Mortgage Repayment Rates	1,498 42%	216 39%	162 41%	43 35%	55 47%	447 45%	188 47%	389 41%	1,332 43%	1,135 43%	197 45%	52 39%	98 40%	490 35%	756 47%	253 46%
The homeless situation/Lack of Local Authority Housing	1,546 44%	171 31%	186 47%	45 37%	47 40%	477 48%	199 50%	421 44%	1,357 44%	1,191 45%	166 38%	53 39%	128 52%	538 39%	762 48%	247 45%
Unemployment/jobs	149 4%	27 5%	5 1%	- -	5 4%	58 6%	24 6%	31 3%	120 4%	107 4%	13 3%	12 9%	17 7%	77 6%	66 4%	6 1%
Public Transport	91 3%	10 2%	2 1%	3 3%	3 3%	38 4%	14 4%	20 2%	88 3%	77 3%	11 3%	3 3%	- -	25 2%	36 2%	30 5%
Childcare	91 3%	20 4%	10 2%	- -	15 12%	18 2%	3 1%	26 3%	88 3%	67 3%	21 5%	- -	3 1%	35 2%	40 3%	17 3%
Access to decent broadband	8 0%	- -	- -	- -	- -	- -	4 1%	4 0%	8 0%	4 0%	4 1%	- -	- -	- -	8 1%	- -

Q.9 Summary - ANY 1st / 2nd most important

Filter : All Irish Voters Weights : Weight 18+ ST Poll	Total	Future Party Support							Q12 Likelihood					Constituency Seats		
		Fianna Fail	Fine Gael	Labour Party	Green Party	Sinn Fein	Inde pndent / Other	Don't Know / Would not	Would vote	Would Def vote	Would Prob vote	Might/ might not	Would not Vote	5 Seats	4 Seats	3 Seats
	A1	Q1	R1	S1	T1	U1	V1	W1	X1	Y1	Z1	A2	B2	C2	D2	E2
Base (WTD)	3,537	552	394	121	118	1,000	398	955	3,083	2,649	435	134	243	1,389	1,597	552
UNWTD	909	148	102	34	33	246	102	244	802	697	105	33	55	370	403	136
Rural decline	76	9	6	-	3	10	18	30	51	48	4	7	14	45	14	17
	2%	2%	1%	-	2%	1%	5%	3%	2%	2%	1%	5%	6%	3%	1%	3%
Overseas aid for developing countries	13	4	-	-	-	-	-	10	6	6	-	-	7	6	-	7
	0%	1%	-	-	-	-	-	1%	0%	0%	-	-	3%	0%	-	1%
Racial inequality	14	-	-	-	-	-	6	7	6	6	-	-	7	10	4	-
	0%	-	-	-	-	-	2%	1%	0%	0%	-	-	3%	1%	0%	-
Traffic congestion	17	-	-	7	3	5	-	2	17	13	4	-	-	14	-	3
	0%	-	-	6%	3%	0%	-	0%	1%	1%	1%	-	-	1%	-	1%
Education	107	7	10	3	2	30	11	43	85	82	3	10	7	56	29	22
	3%	1%	3%	3%	2%	3%	3%	5%	3%	3%	1%	7%	3%	4%	2%	4%
Household bills (e.g. food, energy, etc.)	653	127	65	21	17	187	42	194	555	428	127	13	72	268	276	109
	18%	23%	17%	18%	15%	19%	11%	20%	18%	16%	29%	10%	30%	19%	17%	20%
Sustainability / environmental issues / climate change	112	2	19	12	16	23	13	26	102	101	1	5	5	51	48	12
	3%	0%	5%	10%	14%	2%	3%	3%	3%	4%	0%	4%	2%	4%	3%	2%
Immigration	159	12	9	5	-	44	21	67	125	97	28	16	11	80	62	18
	4%	2%	2%	4%	-	4%	5%	7%	4%	4%	6%	12%	4%	6%	4%	3%
Ageing population/pensions	83	43	3	6	3	4	-	24	76	52	23	-	4	51	29	3
	2%	8%	1%	5%	3%	0%	-	3%	2%	2%	5%	-	1%	4%	2%	0%
The ability to work from home	6	4	-	-	-	-	-	3	6	6	-	-	-	4	-	3
	0%	1%	-	-	-	-	-	0%	0%	0%	-	-	-	0%	-	0%
- ANY ECONOMY / JOBS / FINANCIAL SUPPORT	558	95	58	23	19	184	66	113	497	452	44	19	35	232	281	46
	16%	17%	15%	19%	17%	18%	17%	12%	16%	17%	10%	14%	14%	17%	18%	8%
- ANY HEALTH / MENTAL HEALTH	1,523	269	196	61	41	391	165	399	1,320	1,152	167	74	72	624	665	234
	43%	49%	50%	50%	35%	39%	41%	42%	43%	44%	38%	56%	30%	45%	42%	42%

Q.9 Summary - ANY 1st / 2nd most important

Filter : All Irish Voters Weights : Weight 18+ ST Poll	Total	Future Party Support							Q12 Likelihood					Consituency Seats		
		Fianna Fail	Fine Gael	Labour Party	Green Party	Sinn Fein	Indepe ndent / Other	Don't Know / Would not	Would vote	Would Def vote	Would Prob vote	Might/ might not	Would not Vote	5 Seats	4 Seats	3 Seats
	A1	Q1	R1	S1	T1	U1	V1	W1	X1	Y1	Z1	A2	B2	C2	D2	E2
Base (WTD)	3,537	552	394	121	118	1,000	398	955	3,083	2,649	435	134	243	1,389	1,597	552
UNWTD	909	148	102	34	33	246	102	244	802	697	105	33	55	370	403	136
- ANY HOUSING RELATED	2,493	339	312	82	82	719	304	654	2,189	1,886	303	96	184	879	1,209	405
	70%	61%	79%	68%	70%	72%	77%	68%	71%	71%	70%	72%	76%	63%	76%	73%
- ANY HOUSING RELATED (incl HHold Bills)	2,750	394	340	92	94	772	324	735	2,415	2,069	346	99	203	1,029	1,289	433
	78%	71%	86%	76%	80%	77%	81%	77%	78%	78%	80%	74%	84%	74%	81%	78%

Q.9 Summary - ANY 1st / 2nd most important

Filter : All Irish Voters Weights : Weight 18+ ST Poll	Total	Party Support GE 2020						
		Fianna Fail	Fine Gael	Labour Party	Green Party	Sinn Fein	Indepe ndent / Other	Don't Know / Would not
	A1	F2	G2	H2	I2	J2	K2	L2
Base (WTD)	3,537	688	470	114	127	859	313	965
UNWTD	909	187	123	33	38	210	78	240
Crime/Law and Order	318 9%	82 12%	56 12%	17 15%	11 9%	62 7%	25 8%	65 7%
Covid	26 1%	4 1%	- -	- -	- -	7 1%	- -	14 1%
Management of the economy	418 12%	76 11%	63 13%	21 18%	25 19%	108 13%	29 9%	97 10%
Brexit	35 1%	3 0%	- -	- -	5 4%	12 1%	3 1%	12 1%
Health Services	1,111 31%	280 41%	187 40%	43 37%	42 33%	255 30%	66 21%	238 25%
Mental health	541 15%	97 14%	49 10%	- -	10 8%	115 13%	55 18%	214 22%
House prices/Cost of Rent/ Mortgage Repayment Rates	1,498 42%	263 38%	171 36%	35 31%	54 42%	372 43%	149 48%	453 47%
The homeless situation/Lack of Local Authority Housing	1,546 44%	224 33%	229 49%	51 45%	54 43%	449 52%	152 49%	387 40%
Unemployment/jobs	149 4%	23 3%	6 1%	7 7%	5 4%	50 6%	14 4%	44 5%
Public Transport	91 3%	16 2%	7 1%	- -	- -	29 3%	22 7%	18 2%
Childcare	91 3%	15 2%	17 4%	- -	12 9%	11 1%	13 4%	24 3%
Access to decent broadband	8 0%	- -	- -	- -	- -	- -	4 1%	4 0%

Q.9 Summary - ANY 1st / 2nd most important

Filter : All Irish Voters Weights : Weight 18+ ST Poll	Total	Party Support GE 2020						
		Fianna Fail	Fine Gael	Labour Party	Green Party	Sinn Fein	Indepe ndent / Other	Don't Know / Would not
	A1	F2	G2	H2	I2	J2	K2	L2
Base (WTD)	3,537	688	470	114	127	859	313	965
UNWTD	909	187	123	33	38	210	78	240
Rural decline	76 2%	19 3%	2 0%	3 3%	6 5%	- -	23 7%	22 2%
Overseas aid for developing countries	13 0%	6 1%	- -	- -	- -	- -	- -	7 1%
Racial inequality	14 0%	- -	- -	- -	- -	- -	6 2%	7 1%
Traffic congestion	17 0%	- -	2 0%	4 3%	- -	5 1%	- -	7 1%
Education	107 3%	18 3%	17 4%	3 3%	4 3%	14 2%	8 3%	44 5%
Household bills (e.g. food, energy, etc.)	653 18%	163 24%	88 19%	18 16%	8 7%	166 19%	32 10%	177 18%
Sustainability / environmental issues / climate change	112 3%	16 2%	25 5%	12 10%	17 13%	11 1%	4 1%	27 3%
Immigration	159 4%	18 3%	17 4%	2 2%	- -	48 6%	22 7%	52 5%
Ageing population/pensions	83 2%	48 7%	3 1%	11 9%	3 2%	3 0%	- -	16 2%
The ability to work from home	6 0%	4 1%	- -	- -	- -	- -	- -	3 0%
- ANY ECONOMY / JOBS / FINANCIAL SUPPORT	558 16%	99 14%	70 15%	28 25%	29 23%	152 18%	42 14%	137 14%
- ANY HEALTH / MENTAL HEALTH	1,523 43%	340 49%	229 49%	43 37%	51 40%	349 41%	119 38%	393 41%

Q.9 Summary - ANY 1st / 2nd most important

Filter : All Irish Voters Weights : Weight 18+ ST Poll	Total	Party Support GE 2020						
		Fianna Fail	Fine Gael	Labour Party	Green Party	Sinn Fein	Indepe ndent / Other	Don't Know / Would not
	A1	F2	G2	H2	I2	J2	K2	L2
Base (WTD)	3,537	688	470	114	127	859	313	965
UNWTD	909	187	123	33	38	210	78	240
- ANY HOUSING RELATED	2,493	419	355	73	89	636	243	678
	70%	61%	75%	65%	70%	74%	78%	70%
- ANY HOUSING RELATED (incl HHold Bills)	2,750	497	392	82	97	692	258	732
	78%	72%	83%	72%	76%	80%	82%	76%

Q.9 Summary - ANY 1st / 2nd / 3rd most important

Filter : All Irish Voters Weights : Weight 18+ ST Poll	Total	Gender		Age			Social Class			Region					Area	
		Male	Female	-34	35-54	55+	ABC1	C2DE	F	Dublin	Lein-ster	Mun-ster	Conn/ Ulster	Outside Dublin	Urban	Rural
	A1	B1	C1	D1	E1	F1	G1	H1	I1	J1	K1	L1	M1	N1	O1	P1
Base (WTD)	3,537	1,720	1,817	934	1,321	1,282	1,643	1,675	219	1,027	931	954	625	2,510	2,342	1,195
UNWTD	909	435	474	228	332	349	522	357	30	260	252	239	158	649	619	290
Crime/Law and Order	520	314	206	99	183	238	259	190	72	137	172	88	124	383	332	188
	15%	18%	11%	11%	14%	19%	16%	11%	33%	13%	18%	9%	20%	15%	14%	16%
Covid	42	14	28	18	7	17	20	23	-	26	5	-	11	16	37	5
	1%	1%	2%	2%	1%	1%	1%	1%	-	3%	1%	-	2%	1%	2%	0%
Management of the economy	646	378	268	180	226	239	370	256	20	213	138	198	98	434	473	173
	18%	22%	15%	19%	17%	19%	23%	15%	9%	21%	15%	21%	16%	17%	20%	15%
Brexit	54	29	25	16	21	18	28	26	-	14	13	21	6	40	38	16
	2%	2%	1%	2%	2%	1%	2%	2%	-	1%	1%	2%	1%	2%	2%	1%
Health Services	1,699	774	925	343	673	683	790	804	104	494	430	480	296	1,205	1,107	592
	48%	45%	51%	37%	51%	53%	48%	48%	48%	48%	46%	50%	47%	48%	47%	50%
Mental health	842	364	478	244	324	274	330	445	67	220	172	282	168	621	562	280
	24%	21%	26%	26%	25%	21%	20%	27%	31%	21%	18%	30%	27%	25%	24%	23%
House prices/Cost of Rent/ Mortgage Repayment Rates	1,920	892	1,028	554	682	684	911	910	98	574	518	566	262	1,346	1,265	654
	54%	52%	57%	59%	52%	53%	55%	54%	45%	56%	56%	59%	42%	54%	54%	55%
The homeless situation/Lack of Local Authority Housing	2,031	953	1,079	514	777	740	897	1,020	115	628	492	530	381	1,403	1,397	635
	57%	55%	59%	55%	59%	58%	55%	61%	52%	61%	53%	56%	61%	56%	60%	53%
Unemployment/jobs	289	122	167	118	88	83	173	116	-	76	87	71	55	213	220	69
	8%	7%	9%	13%	7%	6%	11%	7%	-	7%	9%	7%	9%	8%	9%	6%
Public Transport	166	117	49	51	77	39	84	74	8	31	69	47	20	135	100	66
	5%	7%	3%	5%	6%	3%	5%	4%	4%	3%	7%	5%	3%	5%	4%	5%
Childcare	146	50	95	66	62	17	81	64	-	56	33	46	11	90	104	42
	4%	3%	5%	7%	5%	1%	5%	4%	-	5%	3%	5%	2%	4%	4%	4%
Access to decent broadband	40	23	17	7	27	6	14	20	6	-	21	19	-	40	22	18
	1%	1%	1%	1%	2%	1%	1%	1%	3%	-	2%	2%	-	2%	1%	2%

Q.9 Summary - ANY 1st / 2nd / 3rd most important

Filter : All Irish Voters Weights : Weight 18+ ST Poll	Total	Gender		Age			Social Class			Region					Area	
		Male	Female	-34	35-54	55+	ABC1	C2DE	F	Dublin	Lein-ster	Mun-ster	Conn/ Ulster	Outside Dublin	Urban	Rural
	A1	B1	C1	D1	E1	F1	G1	H1	I1	J1	K1	L1	M1	N1	O1	P1
Base (WTD)	3,537	1,720	1,817	934	1,321	1,282	1,643	1,675	219	1,027	931	954	625	2,510	2,342	1,195
UNWTD	909	435	474	228	332	349	522	357	30	260	252	239	158	649	619	290
Rural decline	150 4%	97 6%	53 3%	23 2%	60 5%	67 5%	67 4%	50 3%	33 15%	23 2%	17 2%	69 7%	41 7%	127 5%	53 2%	97 8%
Overseas aid for developing countries	31 1%	14 1%	17 1%	7 1%	17 1%	7 1%	6 0%	25 1%	- -	9 1%	5 1%	14 1%	3 0%	22 1%	10 0%	21 2%
Racial inequality	43 1%	27 2%	16 1%	13 1%	22 2%	8 1%	23 1%	19 1%	- -	17 2%	16 2%	10 1%	- -	26 1%	33 1%	10 1%
Traffic congestion	72 2%	49 3%	23 1%	9 1%	29 2%	34 3%	42 3%	20 1%	10 4%	31 3%	16 2%	19 2%	7 1%	41 2%	49 2%	23 2%
Education	187 5%	72 4%	115 6%	78 8%	78 6%	31 2%	95 6%	71 4%	22 10%	44 4%	51 5%	55 6%	37 6%	143 6%	128 5%	59 5%
Household bills (e.g. food, energy, etc.)	1,122 32%	561 33%	560 31%	322 34%	381 29%	419 33%	419 26%	637 38%	66 30%	257 25%	318 34%	277 29%	270 43%	865 34%	661 28%	460 39%
Sustainability / environmental issues / climate change	207 6%	103 6%	103 6%	59 6%	76 6%	71 6%	141 9%	54 3%	12 6%	96 9%	88 9%	2 0%	20 3%	111 4%	148 6%	59 5%
Immigration	251 7%	129 7%	123 7%	71 8%	109 8%	72 6%	101 6%	140 8%	11 5%	74 7%	84 9%	43 4%	51 8%	178 7%	175 7%	76 6%
Ageing population/pensions	137 4%	72 4%	65 4%	11 1%	31 2%	95 7%	66 4%	57 3%	14 6%	50 5%	47 5%	25 3%	15 2%	87 3%	94 4%	43 4%
The ability to work from home	17 0%	6 0%	10 1%	- -	13 1%	4 0%	13 1%	4 0%	- -	13 1%	4 0%	- -	- -	4 0%	17 1%	- -
- ANY ECONOMY / JOBS / FINANCIAL SUPPORT	866 24%	469 27%	397 22%	282 30%	279 21%	304 24%	501 30%	345 21%	20 9%	262 25%	204 22%	258 27%	142 23%	604 24%	642 27%	224 19%
- ANY HEALTH / MENTAL HEALTH	2,256 64%	1,035 60%	1,221 67%	527 56%	865 66%	864 67%	986 60%	1,121 67%	149 68%	634 62%	576 62%	638 67%	408 65%	1,622 65%	1,496 64%	760 64%

Q.9 Summary - ANY 1st / 2nd / 3rd most important

Filter : All Irish Voters Weights : Weight 18+ ST Poll	Total	Gender		Age			Social Class			Region					Area	
		Male	Female	-34	35-54	55+	ABC1	C2DE	F	Dublin	Leinster	Munster	Conn/ Ulster	Outside Dublin	Urban	Rural
	A1	B1	C1	D1	E1	F1	G1	H1	I1	J1	K1	L1	M1	N1	O1	P1
Base (WTD)	3,537	1,720	1,817	934	1,321	1,282	1,643	1,675	219	1,027	931	954	625	2,510	2,342	1,195
UNWTD	909	435	474	228	332	349	522	357	30	260	252	239	158	649	619	290
- ANY HOUSING RELATED	2,962	1,386	1,576	778	1,126	1,059	1,393	1,391	178	873	771	816	502	2,089	1,967	995
	84%	81%	87%	83%	85%	83%	85%	83%	81%	85%	83%	86%	80%	83%	84%	83%
- ANY HOUSING RELATED (incl HHold Bills)	3,193	1,524	1,669	860	1,172	1,161	1,474	1,520	198	928	843	855	567	2,265	2,120	1,073
	90%	89%	92%	92%	89%	91%	90%	91%	90%	90%	91%	90%	91%	90%	91%	90%

Q.9 Summary - ANY 1st / 2nd / 3rd most important

Filter : All Irish Voters Weights : Weight 18+ ST Poll	Total	Future Party Support							Q12 Likelihood					Constituency Seats		
		Fianna Fail	Fine Gael	Labour Party	Green Party	Sinn Fein	Inde pndent / Other	Don't Know / Would not	Would vote	Would Def vote	Would Prob vote	Might/ might not	Would not Vote	5 Seats	4 Seats	3 Seats
	A1	Q1	R1	S1	T1	U1	V1	W1	X1	Y1	Z1	A2	B2	C2	D2	E2
Base (WTD)	3,537	552	394	121	118	1,000	398	955	3,083	2,649	435	134	243	1,389	1,597	552
UNWTD	909	148	102	34	33	246	102	244	802	697	105	33	55	370	403	136
Crime/Law and Order	520 15%	111 20%	92 23%	13 11%	4 3%	132 13%	54 14%	115 12%	464 15%	402 15%	62 14%	18 13%	18 7%	273 20%	171 11%	76 14%
Covid	42 1%	4 1%	8 2%	- -	- -	7 1%	- -	23 2%	33 1%	21 1%	11 3%	- -	10 4%	5 0%	35 2%	2 0%
Management of the economy	646 18%	126 23%	73 18%	29 24%	15 13%	197 20%	79 20%	127 13%	583 19%	544 21%	39 9%	15 11%	36 15%	255 18%	307 19%	84 15%
Brexit	54 2%	7 1%	- -	2 2%	6 5%	20 2%	13 3%	6 1%	54 2%	54 2%	- -	- -	- -	9 1%	39 2%	6 1%
Health Services	1,699 48%	318 58%	218 55%	63 53%	44 38%	486 49%	139 35%	429 45%	1,506 49%	1,312 50%	194 45%	56 42%	86 35%	686 49%	742 47%	271 49%
Mental health	842 24%	116 21%	86 22%	10 8%	17 15%	262 26%	117 29%	233 24%	694 23%	566 21%	129 30%	48 36%	60 25%	316 23%	381 24%	145 26%
House prices/Cost of Rent/ Mortgage Repayment Rates	1,920 54%	307 56%	203 51%	68 57%	74 63%	526 53%	237 60%	504 53%	1,710 55%	1,446 55%	264 61%	52 39%	136 56%	651 47%	932 58%	337 61%
The homeless situation/Lack of Local Authority Housing	2,031 57%	237 43%	232 59%	53 44%	66 56%	654 65%	234 59%	556 58%	1,786 58%	1,558 59%	227 52%	71 53%	155 63%	742 53%	986 62%	303 55%
Unemployment/jobs	289 8%	45 8%	21 5%	4 3%	5 4%	96 10%	37 9%	82 9%	240 8%	211 8%	29 7%	15 11%	34 14%	119 9%	144 9%	25 5%
Public Transport	166 5%	10 2%	5 1%	11 9%	5 4%	50 5%	44 11%	41 4%	145 5%	134 5%	11 3%	3 3%	9 4%	56 4%	73 5%	37 7%
Childcare	146 4%	23 4%	29 7%	- -	22 19%	25 2%	9 2%	38 4%	134 4%	106 4%	27 6%	4 3%	8 3%	61 4%	64 4%	20 4%
Access to decent broadband	40 1%	9 2%	6 1%	- -	- -	7 1%	4 1%	15 2%	36 1%	32 1%	4 1%	4 3%	- -	20 1%	21 1%	- -

Q.9 Summary - ANY 1st / 2nd / 3rd most important

Filter : All Irish Voters Weights : Weight 18+ ST Poll	Total	Future Party Support							Q12 Likelihood					Constituency Seats		
		Fianna Fail	Fine Gael	Labour Party	Green Party	Sinn Fein	Inde pndent / Other	Don't Know / Would not	Would vote	Would Def vote	Would Prob vote	Might/ might not	Would not Vote	5 Seats	4 Seats	3 Seats
	A1	Q1	R1	S1	T1	U1	V1	W1	X1	Y1	Z1	A2	B2	C2	D2	E2
Base (WTD)	3,537	552	394	121	118	1,000	398	955	3,083	2,649	435	134	243	1,389	1,597	552
UNWTD	909	148	102	34	33	246	102	244	802	697	105	33	55	370	403	136
Rural decline	150 4%	20 4%	26 7%	- -	8 7%	29 3%	22 6%	45 5%	116 4%	89 3%	27 6%	14 10%	14 6%	68 5%	37 2%	45 8%
Overseas aid for developing countries	31 1%	6 1%	- -	- -	- -	7 1%	7 2%	11 1%	24 1%	24 1%	- -	- -	7 3%	8 1%	16 1%	7 1%
Racial inequality	43 1%	3 0%	5 1%	- -	- -	10 1%	11 3%	15 2%	35 1%	35 1%	- -	- -	7 3%	16 1%	26 2%	- -
Traffic congestion	72 2%	4 1%	4 1%	7 6%	5 4%	20 2%	12 3%	21 2%	55 2%	45 2%	10 2%	3 2%	14 6%	32 2%	10 1%	29 5%
Education	187 5%	15 3%	10 3%	15 12%	2 2%	48 5%	16 4%	81 8%	147 5%	123 5%	25 6%	24 18%	10 4%	88 6%	66 4%	32 6%
Household bills (e.g. food, energy, etc.)	1,122 32%	193 35%	94 24%	48 40%	35 30%	296 30%	102 26%	354 37%	945 31%	769 29%	177 41%	48 36%	98 40%	437 31%	495 31%	190 34%
Sustainability / environmental issues / climate change	207 6%	17 3%	44 11%	26 22%	31 26%	38 4%	16 4%	35 4%	192 6%	187 7%	5 1%	7 6%	5 2%	102 7%	91 6%	15 3%
Immigration	251 7%	21 4%	16 4%	5 4%	10 9%	75 7%	33 8%	92 10%	208 7%	171 6%	37 8%	16 12%	20 8%	128 9%	102 6%	21 4%
Ageing population/pensions	137 4%	62 11%	9 2%	6 5%	3 3%	16 2%	6 2%	34 4%	126 4%	99 4%	27 6%	3 3%	4 1%	83 6%	48 3%	7 1%
The ability to work from home	17 0%	4 1%	4 1%	- -	- -	- -	- -	9 1%	17 1%	17 1%	- -	- -	- -	11 1%	3 0%	3 0%
- ANY ECONOMY / JOBS / FINANCIAL SUPPORT	866 24%	153 28%	85 21%	29 24%	19 17%	282 28%	111 28%	186 19%	761 25%	698 26%	63 14%	30 22%	63 26%	351 25%	418 26%	97 18%
- ANY HEALTH / MENTAL HEALTH	2,256 64%	381 69%	282 72%	70 58%	61 52%	643 64%	247 62%	571 60%	1,989 65%	1,703 64%	286 66%	74 56%	124 51%	902 65%	993 62%	360 65%

Q.9 Summary - ANY 1st / 2nd / 3rd most important

Filter : All Irish Voters Weights : Weight 18+ ST Poll	Total	Future Party Support							Q12 Likelihood					Consituency Seats		
		Fianna Fail	Fine Gael	Labour Party	Green Party	Sinn Fein	Indepe ndent / Other	Don't Know / Would not	Would vote	Would Def vote	Would Prob vote	Might/ might not	Would not Vote	5 Seats	4 Seats	3 Seats
	A1	Q1	R1	S1	T1	U1	V1	W1	X1	Y1	Z1	A2	B2	C2	D2	E2
Base (WTD)	3,537	552	394	121	118	1,000	398	955	3,083	2,649	435	134	243	1,389	1,597	552
UNWTD	909	148	102	34	33	246	102	244	802	697	105	33	55	370	403	136
- ANY HOUSING RELATED	2,962	429	347	96	97	867	355	771	2,616	2,244	372	103	207	1,100	1,377	485
	84%	78%	88%	80%	83%	87%	89%	81%	85%	85%	86%	77%	85%	79%	86%	88%
- ANY HOUSING RELATED (incl HHold Bills)	3,193	496	365	103	107	918	364	840	2,811	2,398	413	112	222	1,230	1,461	502
	90%	90%	93%	85%	91%	92%	91%	88%	91%	91%	95%	84%	91%	89%	92%	91%

Q.9 Summary - ANY 1st / 2nd / 3rd most important

Filter : All Irish Voters Weights : Weight 18+ ST Poll	Total	Party Support GE 2020						
		Fianna Fail	Fine Gael	Labour Party	Green Party	Sinn Fein	Indepe ndent / Other	Don't Know / Would not
	A1	F2	G2	H2	I2	J2	K2	L2
Base (WTD)	3,537	688	470	114	127	859	313	965
UNWTD	909	187	123	33	38	210	78	240
Crime/Law and Order	520 15%	138 20%	95 20%	21 19%	11 9%	105 12%	42 13%	108 11%
Covid	42 1%	4 1%	5 1%	- -	- -	7 1%	- -	26 3%
Management of the economy	646 18%	124 18%	85 18%	30 26%	36 28%	167 19%	65 21%	139 14%
Brexit	54 2%	7 1%	4 1%	- -	8 7%	16 2%	7 2%	12 1%
Health Services	1,699 48%	414 60%	278 59%	50 44%	58 46%	426 50%	96 31%	377 39%
Mental health	842 24%	128 19%	90 19%	18 16%	13 10%	205 24%	99 32%	288 30%
House prices/Cost of Rent/ Mortgage Repayment Rates	1,920 54%	375 55%	226 48%	58 51%	68 53%	456 53%	179 57%	557 58%
The homeless situation/Lack of Local Authority Housing	2,031 57%	309 45%	284 60%	59 52%	77 60%	579 67%	198 63%	526 54%
Unemployment/jobs	289 8%	41 6%	35 8%	16 14%	5 4%	79 9%	27 8%	86 9%
Public Transport	166 5%	25 4%	14 3%	3 3%	9 7%	32 4%	36 12%	47 5%
Childcare	146 4%	20 3%	24 5%	- -	18 14%	28 3%	15 5%	41 4%
Access to decent broadband	40 1%	9 1%	9 2%	- -	- -	- -	11 4%	11 1%

Q.9 Summary - ANY 1st / 2nd / 3rd most important

Filter : All Irish Voters Weights : Weight 18+ ST Poll	Total	Party Support GE 2020						
		Fianna Fail	Fine Gael	Labour Party	Green Party	Sinn Fein	Indepe ndent / Other	Don't Know / Would not
	A1	F2	G2	H2	I2	J2	K2	L2
Base (WTD)	3,537	688	470	114	127	859	313	965
UNWTD	909	187	123	33	38	210	78	240
Rural decline	150 4%	26 4%	19 4%	7 6%	6 5%	15 2%	33 11%	43 4%
Overseas aid for developing countries	31 1%	9 1%	- -	- -	- -	7 1%	- -	15 2%
Racial inequality	43 1%	3 0%	1 0%	- -	2 2%	10 1%	8 3%	18 2%
Traffic congestion	72 2%	10 1%	6 1%	4 3%	1 1%	24 3%	- -	27 3%
Education	187 5%	41 6%	22 5%	9 8%	4 3%	23 3%	12 4%	76 8%
Household bills (e.g. food, energy, etc.)	1,122 32%	256 37%	128 27%	26 23%	17 14%	282 33%	74 24%	339 35%
Sustainability / environmental issues / climate change	207 6%	33 5%	44 9%	21 19%	34 27%	24 3%	4 1%	47 5%
Immigration	251 7%	21 3%	31 7%	2 2%	10 8%	74 9%	28 9%	85 9%
Ageing population/pensions	137 4%	69 10%	7 2%	13 11%	3 2%	17 2%	6 2%	22 2%
The ability to work from home	17 0%	4 1%	4 1%	3 2%	- -	- -	- -	6 1%
- ANY ECONOMY / JOBS / FINANCIAL SUPPORT	866 24%	147 21%	107 23%	42 37%	41 32%	236 27%	87 28%	206 21%
- ANY HEALTH / MENTAL HEALTH	2,256 64%	486 71%	348 74%	64 56%	68 53%	536 62%	190 61%	564 58%

Q.9 Summary - ANY 1st / 2nd / 3rd most important

Filter : All Irish Voters Weights : Weight 18+ ST Poll	Total	Party Support GE 2020						
		Fianna Fail	Fine Gael	Labour Party	Green Party	Sinn Fein	Indepe ndent / Other	Don't Know / Would not
	A1	F2	G2	H2	I2	J2	K2	L2
Base (WTD)	3,537	688	470	114	127	859	313	965
UNWTD	909	187	123	33	38	210	78	240
- ANY HOUSING RELATED	2,962	530	409	88	114	748	284	789
	84%	77%	87%	77%	90%	87%	91%	82%
- ANY HOUSING RELATED (incl HHold Bills)	3,193	621	438	97	118	785	296	838
	90%	90%	93%	85%	93%	91%	94%	87%

Q.10 How likely would you be to vote if there was a General Election tomorrow?

Filter : All Irish Voters	Total	Gender		Age			Social Class			Region					Area	
		Male	Female	-34	35-54	55+	ABC1	C2DE	F	Dublin	Lein-ster	Mun-ster	Conn/ Ulster	Outside Dublin	Urban	Rural
	A1	B1	C1	D1	E1	F1	G1	H1	I1	J1	K1	L1	M1	N1	O1	P1
Base (WTD)	3,537	1,720	1,817	934	1,321	1,282	1,643	1,675	219	1,027	931	954	625	2,510	2,342	1,195
UNWTD	909	435	474	228	332	349	522	357	30	260	252	239	158	649	619	290
Would definitely vote	2,649 75%	1,297 75%	1,352 74%	614 66%	957 72%	1,078 84%	1,323 81%	1,154 69%	171 78%	818 80%	723 78%	650 68%	458 73%	1,830 73%	1,785 76%	864 72%
Would probably vote	435 12%	215 12%	220 12%	154 16%	164 12%	117 9%	161 10%	256 15%	18 8%	116 11%	108 12%	137 14%	74 12%	319 13%	281 12%	154 13%
Might/might not vote	134 4%	71 4%	63 3%	51 5%	72 5%	10 1%	68 4%	58 3%	7 3%	25 2%	20 2%	49 5%	40 6%	109 4%	88 4%	45 4%
Would probably not vote	62 2%	8 0%	54 3%	29 3%	26 2%	8 1%	34 2%	28 2%	- -	11 1%	17 2%	30 3%	4 1%	51 2%	45 2%	17 1%
Would definitely not vote	181 5%	90 5%	91 5%	48 5%	84 6%	50 4%	34 2%	131 8%	16 7%	49 5%	52 6%	49 5%	32 5%	133 5%	94 4%	87 7%
Don't know	76 2%	39 2%	37 2%	39 4%	17 1%	20 2%	23 1%	46 3%	7 3%	8 1%	11 1%	39 4%	18 3%	68 3%	49 2%	27 2%
- ANY Would Vote	3,083 87%	1,511 88%	1,572 87%	767 82%	1,122 85%	1,195 93%	1,484 90%	1,411 84%	189 86%	934 91%	831 89%	787 83%	531 85%	2,149 86%	2,066 88%	1,018 85%
- ANY Would Not	243 7%	98 6%	145 8%	76 8%	110 8%	57 4%	68 4%	159 10%	16 7%	60 6%	69 7%	79 8%	36 6%	184 7%	139 6%	104 9%
Mean	4.53	4.56	4.51	4.40	4.45	4.72	4.67	4.40	4.54	4.61	4.56	4.43	4.51	4.50	4.58	4.45
Median	5	5	5	5	5	5	5	5	5	5	5	5	5	5	5	5
Minimum	1	1	1	1	1	1	1	1	1	1	1	1	1	1	1	1
Maximum	5	5	5	5	5	5	5	5	5	5	5	5	5	5	5	5
Column signficativity						A1	A1									
Standard deviation	1.03	1.00	1.06	1.09	1.12	0.85	0.83	1.18	1.11	0.96	1.04	1.09	1.03	1.06	0.96	1.14

Q.10 How likely would you be to vote if there was a General Election tomorrow?

Filter : All Irish Voters	Total	Future Party Support							Q12 Likelihood					Consitituency Seats		
		Fianna Fail	Fine Gael	Labour Party	Green Party	Sinn Fein	Indepen dent / Other	Don't Know / Would not	Would vote	Would Def vote	Would Prob vote	Might/ might not	Would not Vote	5 Seats	4 Seats	3 Seats
	A1	Q1	R1	S1	T1	U1	V1	W1	X1	Y1	Z1	A2	B2	C2	D2	E2
Base (WTD)	3,537	552	394	121	118	1,000	398	955	3,083	2,649	435	134	243	1,389	1,597	552
UNWTD	909	148	102	34	33	246	102	244	802	697	105	33	55	370	403	136
Would definitely vote	2,649 75%	468 85%	330 84%	88 73%	95 81%	884 88%	346 87%	437 46%	2,649 86%	2,649 100%	- -	- -	- -	1,031 74%	1,179 74%	438 79%
Would probably vote	435 12%	57 10%	53 13%	18 15%	17 15%	65 7%	39 10%	186 19%	435 14%	- -	435 100%	- -	- -	181 13%	194 12%	60 11%
Might/might not vote	134 4%	8 1%	5 1%	- -	- -	29 3%	4 1%	88 9%	- -	- -	- -	134 100%	- -	57 4%	73 5%	3 1%
Would probably not vote	62 2%	- -	- -	3 2%	3 3%	5 1%	4 1%	47 5%	- -	- -	- -	- -	62 26%	22 2%	36 2%	4 1%
Would definitely not vote	181 5%	5 1%	4 1%	7 6%	- -	3 0%	- -	162 17%	- -	- -	- -	- -	181 74%	56 4%	81 5%	44 8%
Don't know	76 2%	14 2%	3 1%	5 4%	2 2%	13 1%	4 1%	36 4%	- -	- -	- -	- -	- -	41 3%	33 2%	2 0%
- ANY Would Vote	3,083 87%	525 95%	383 97%	106 88%	112 95%	949 95%	385 97%	623 65%	3,083 100%	2,649 100%	435 100%	- -	- -	1,212 87%	1,373 86%	498 90%
- ANY Would Not	243 7%	5 1%	4 1%	10 8%	3 3%	9 1%	4 1%	209 22%	- -	- -	- -	- -	243 100%	78 6%	117 7%	48 9%
Mean	4.53	4.83	4.80	4.53	4.77	4.85	4.85	3.75	4.86	5.00	4.00	3.00	1.26	4.57	4.51	4.54
Median	5	5	5	5	5	5	5	4	5	5	4	3	1	5	5	5
Minimum	1	1	1	1	2	1	2	1	4	5	4	3	1	1	1	1
Maximum	5	5	5	5	5	5	5	5	5	5	4	3	2	5	5	5
Column signficativity		A1	A1		A1	A1	A1	-A1	A1	A1	-A1	-A1	-A1			
Standard deviation	1.03	0.53	0.55	1.06	0.58	0.51	0.47	1.52	0.35				0.44	0.96	1.05	1.12

Q.10 How likely would you be to vote if there was a General Election tomorrow?

Filter : All Irish Voters	Total	Party Support GE 2020						
		Fianna Fail	Fine Gael	Labour Party	Green Party	Sinn Fein	Indepen dent / Other	Don't Know / Would not
	A1	F2	G2	H2	I2	J2	K2	L2
Base (WTD)	3,537	688	470	114	127	859	313	965
UNWTD	909	187	123	33	38	210	78	240
Would definitely vote	2,649 75%	565 82%	407 87%	102 90%	103 81%	746 87%	250 80%	475 49%
Would probably vote	435 12%	72 10%	58 12%	11 10%	22 17%	66 8%	38 12%	168 17%
Might/might not vote	134 4%	23 3%	- -	- -	- -	19 2%	10 3%	81 8%
Would probably not vote	62 2%	5 1%	- -	- -	- -	13 2%	3 1%	41 4%
Would definitely not vote	181 5%	15 2%	5 1%	- -	2 2%	8 1%	5 2%	146 15%
Don't know	76 2%	8 1%	- -	- -	- -	8 1%	6 2%	54 6%
- ANY Would Vote	3,083 87%	636 93%	465 99%	114 100%	125 98%	811 94%	289 92%	643 67%
- ANY Would Not	243 7%	20 3%	5 1%	- -	2 2%	21 2%	8 2%	187 19%
Mean	4.53	4.72	4.83	4.90	4.76	4.80	4.72	3.86
Median	5	5	5	5	5	5	5	5
Minimum	1	1	1	4	1	1	1	1
Maximum	5	5	5	5	5	5	5	5
Column signficativity		A1	A1	A1	A1	A1	A1	-A1
Standard deviation	1.03	0.76	0.52	0.30	0.63	0.64	0.72	1.49

Q.11 And to which party or independent candidate did you give your first preference vote in the General Election on Saturday, 8th February 2020?

Filter : All Irish Voters	Total	Gender		Age			Social Class			Region					Area	
		Male	Female	-34	35-54	55+	ABC1	C2DE	F	Dublin	Lein-ster	Mun-ster	Conn/ Ulster	Outside Dublin	Urban	Rural
	A1	B1	C1	D1	E1	F1	G1	H1	I1	J1	K1	L1	M1	N1	O1	P1
Base (WTD)	3,537	1,720	1,817	934	1,321	1,282	1,643	1,675	219	1,027	931	954	625	2,510	2,342	1,195
UNWTD	909	435	474	228	332	349	522	357	30	260	252	239	158	649	619	290
Fianna Fail	688	305	383	73	232	382	317	303	69	133	228	192	135	555	467	220
	19%	18%	21%	8%	18%	30%	19%	18%	31%	13%	24%	20%	22%	22%	20%	18%
Fine Gael	470	236	234	75	163	233	221	181	69	156	122	99	92	314	251	219
	13%	14%	13%	8%	12%	18%	13%	11%	31%	15%	13%	10%	15%	13%	11%	18%
Labour Party	114	50	63	14	44	56	76	38	-	49	33	28	4	65	91	23
	3%	3%	3%	1%	3%	4%	5%	2%	-	5%	4%	3%	1%	3%	4%	2%
Sinn Fein	859	420	439	254	346	259	362	480	18	231	222	220	186	628	582	277
	24%	24%	24%	27%	26%	20%	22%	29%	8%	23%	24%	23%	30%	25%	25%	23%
Independent	172	109	64	26	79	67	56	100	17	15	31	72	54	157	116	56
	5%	6%	4%	3%	6%	5%	3%	6%	8%	1%	3%	8%	9%	6%	5%	5%
Green Party	127	72	56	29	65	33	104	23	-	67	32	18	10	60	107	20
	4%	4%	3%	3%	5%	3%	6%	1%	-	7%	3%	2%	2%	2%	5%	2%
Socialist Party	12	8	4	7	5	-	12	-	-	12	-	-	-	-	12	-
	0%	0%	0%	1%	0%	-	1%	-	-	1%	-	-	-	-	1%	-
Solidarity/People Before Profit (Solidarity/PBP)	23	11	12	8	12	3	11	12	-	20	3	-	-	3	20	3
	1%	1%	1%	1%	1%	0%	1%	1%	-	2%	0%	-	-	0%	1%	0%
RENUA Ireland	-	-	-	-	-	-	-	-	-	-	-	-	-	-	-	-
	-	-	-	-	-	-	-	-	-	-	-	-	-	-	-	-
Aontu	34	28	6	-	16	18	11	13	10	6	8	19	-	28	11	23
	1%	2%	0%	-	1%	1%	1%	1%	4%	1%	1%	2%	-	1%	0%	2%
Independents4Change	22	14	8	-	7	15	6	17	-	8	11	-	3	14	17	6
	1%	1%	0%	-	1%	1%	0%	1%	-	1%	1%	-	1%	1%	1%	0%
Social Democrats	23	11	12	13	7	3	14	9	-	15	2	3	2	8	20	2
	1%	1%	1%	1%	1%	0%	1%	1%	-	1%	0%	0%	0%	0%	1%	0%

Q.11 And to which party or independent candidate did you give your first preference vote in the General Election on Saturday, 8th February 2020?

Filter : All Irish Voters	Total	Gender		Age			Social Class			Region					Area	
		Male	Female	-34	35-54	55+	ABC1	C2DE	F	Dublin	Lein-ster	Mun-ster	Conn/ Ulster	Outside Dublin	Urban	Rural
	A1	B1	C1	D1	E1	F1	G1	H1	I1	J1	K1	L1	M1	N1	O1	P1
Base (WTD)	3,537	1,720	1,817	934	1,321	1,282	1,643	1,675	219	1,027	931	954	625	2,510	2,342	1,195
UNWTD	909	435	474	228	332	349	522	357	30	260	252	239	158	649	619	290
Independent Alliance	-	-	-	-	-	-	-	-	-	-	-	-	-	-	-	-
	-	-	-	-	-	-	-	-	-	-	-	-	-	-	-	-
Workers Party	-	-	-	-	-	-	-	-	-	-	-	-	-	-	-	-
	-	-	-	-	-	-	-	-	-	-	-	-	-	-	-	-
Other	27	13	14	4	5	19	22	6	-	5	4	11	7	22	13	14
	1%	1%	1%	0%	0%	1%	1%	0%	-	1%	0%	1%	1%	1%	1%	1%
Don't know	353	112	242	78	155	121	170	177	6	122	90	97	45	231	230	123
	10%	6%	13%	8%	12%	9%	10%	11%	3%	12%	10%	10%	7%	9%	10%	10%
Did not vote	612	331	280	353	185	73	263	317	31	186	145	195	86	426	405	207
	17%	19%	15%	38%	14%	6%	16%	19%	14%	18%	16%	20%	14%	17%	17%	17%

Q.11 And to which party or independent candidate did you give your first preference vote in the General Election on Saturday, 8th February 2020?

Filter : All Irish Voters	Total	Future Party Support							Q12 Likelihood					Constituency Seats		
		Fianna Fail	Fine Gael	Labour Party	Green Party	Sinn Fein	Independent / Other	Don't Know / Would not	Would vote	Would Def vote	Would Prob vote	Might/ might not	Would not Vote	5 Seats	4 Seats	3 Seats
	A1	Q1	R1	S1	T1	U1	V1	W1	X1	Y1	Z1	A2	B2	C2	D2	E2
Base (WTD)	3,537	552	394	121	118	1,000	398	955	3,083	2,649	435	134	243	1,389	1,597	552
UNWTD	909	148	102	34	33	246	102	244	802	697	105	33	55	370	403	136
Fianna Fail	688	465	26	5	7	45	28	112	636	565	72	23	20	286	293	109
	19%	84%	7%	4%	6%	4%	7%	12%	21%	21%	16%	18%	8%	21%	18%	20%
Fine Gael	470	18	311	17	-	25	27	72	465	407	58	-	5	144	213	113
	13%	3%	79%	14%	-	2%	7%	8%	15%	15%	13%	-	2%	10%	13%	21%
Labour Party	114	-	3	52	-	37	7	14	114	102	11	-	-	54	53	7
	3%	-	1%	43%	-	4%	2%	1%	4%	4%	3%	-	-	4%	3%	1%
Sinn Fein	859	-	9	7	-	731	38	75	811	746	66	19	21	363	362	134
	24%	-	2%	5%	-	73%	10%	8%	26%	28%	15%	14%	9%	26%	23%	24%
Independent	172	-	5	-	-	7	111	49	162	132	30	4	-	85	53	35
	5%	-	1%	-	-	1%	28%	5%	5%	5%	7%	3%	-	6%	3%	6%
Green Party	127	7	3	2	68	6	16	24	125	103	22	-	2	49	67	11
	4%	1%	1%	2%	58%	1%	4%	2%	4%	4%	5%	-	1%	4%	4%	2%
Socialist Party	12	-	-	-	4	-	8	-	12	12	-	-	-	-	12	-
	0%	-	-	-	3%	-	2%	-	0%	0%	-	-	-	-	1%	-
Solidarity/People Before Profit (Solidarity/PBP)	23	-	-	-	-	3	15	5	18	15	3	-	5	3	20	-
	1%	-	-	-	-	0%	4%	1%	1%	1%	1%	-	2%	0%	1%	-
RENUA Ireland	-	-	-	-	-	-	-	-	-	-	-	-	-	-	-	-
	-	-	-	-	-	-	-	-	-	-	-	-	-	-	-	-
Aontu	34	-	-	-	-	-	31	3	34	34	-	-	-	3	15	15
	1%	-	-	-	-	-	8%	0%	1%	1%	-	-	-	0%	1%	3%
Independents4Change	22	-	-	-	-	3	16	3	19	19	-	3	-	18	5	-
	1%	-	-	-	-	0%	4%	0%	1%	1%	-	3%	-	1%	0%	-
Social Democrats	23	-	-	-	-	-	20	3	23	23	-	-	-	5	15	3
	1%	-	-	-	-	-	5%	0%	1%	1%	-	-	-	0%	1%	0%

Q.11 And to which party or independent candidate did you give your first preference vote in the General Election on Saturday, 8th February 2020?

Filter : All Irish Voters	Total	Future Party Support							Q12 Likelihood					Consituency Seats		
		Fianna Fail	Fine Gael	Labour Party	Green Party	Sinn Fein	Indepen dent / Other	Don't Know / Would not	Would vote	Would Def vote	Would Prob vote	Might/ might not	Would not Vote	5 Seats	4 Seats	3 Seats
	A1	Q1	R1	S1	T1	U1	V1	W1	X1	Y1	Z1	A2	B2	C2	D2	E2
Base (WTD)	3,537	552	394	121	118	1,000	398	955	3,083	2,649	435	134	243	1,389	1,597	552
UNWTD	909	148	102	34	33	246	102	244	802	697	105	33	55	370	403	136
Independent Alliance	-	-	-	-	-	-	-	-	-	-	-	-	-	-	-	-
	-	-	-	-	-	-	-	-	-	-	-	-	-	-	-	-
Workers Party	-	-	-	-	-	-	-	-	-	-	-	-	-	-	-	-
	-	-	-	-	-	-	-	-	-	-	-	-	-	-	-	-
Other	27	-	-	3	-	-	7	18	22	16	6	3	3	11	16	-
	1%	-	-	2%	-	-	2%	2%	1%	1%	1%	2%	1%	1%	1%	-
Don't know	353	27	8	9	13	31	14	251	278	230	48	25	35	149	148	57
	10%	5%	2%	7%	11%	3%	4%	26%	9%	9%	11%	19%	14%	11%	9%	10%
Did not vote	612	34	28	26	26	112	59	327	364	244	120	56	152	219	324	69
	17%	6%	7%	21%	22%	11%	15%	34%	12%	9%	28%	42%	63%	16%	20%	12%

Q.11 And to which party or independent candidate did you give your first preference vote in the General Election on Saturday, 8th February 2020?

Filter : All Irish Voters	Total	Party Support GE 2020						
		Fianna Fail	Fine Gael	Labour Party	Green Party	Sinn Fein	Independent / Other	Don't Know / Would not
	A1	F2	G2	H2	I2	J2	K2	L2
Base (WTD)	3,537	688	470	114	127	859	313	965
UNWTD	909	187	123	33	38	210	78	240
Fianna Fail	688 19%	688 100%	- -	- -	- -	- -	- -	- -
Fine Gael	470 13%	- -	470 100%	- -	- -	- -	- -	- -
Labour Party	114 3%	- -	- -	114 100%	- -	- -	- -	- -
Sinn Fein	859 24%	- -	- -	- -	- -	859 100%	- -	- -
Independent	172 5%	- -	- -	- -	- -	- -	172 55%	- -
Green Party	127 4%	- -	- -	- -	127 100%	- -	- -	- -
Socialist Party	12 0%	- -	- -	- -	- -	- -	12 4%	- -
Solidarity/People Before Profit (Solidarity/PBP)	23 1%	- -	- -	- -	- -	- -	23 7%	- -
RENUA Ireland	- -	- -	- -	- -	- -	- -	- -	- -
Aontu	34 1%	- -	- -	- -	- -	- -	34 11%	- -
Independents4Change	22 1%	- -	- -	- -	- -	- -	22 7%	- -
Social Democrats	23 1%	- -	- -	- -	- -	- -	23 7%	- -

Q.11 And to which party or independent candidate did you give your first preference vote in the General Election on Saturday, 8th February 2020?

Filter : All Irish Voters	Total	Party Support GE 2020						
		Fianna Fail	Fine Gael	Labour Party	Green Party	Sinn Fein	Indepen dent / Other	Don't Know / Would not
	A1	F2	G2	H2	I2	J2	K2	L2
Base (WTD)	3,537	688	470	114	127	859	313	965
UNWTD	909	187	123	33	38	210	78	240
Independent Alliance	-	-	-	-	-	-	-	-
	-	-	-	-	-	-	-	-
Workers Party	-	-	-	-	-	-	-	-
	-	-	-	-	-	-	-	-
Other	27	-	-	-	-	-	27	-
	1%	-	-	-	-	-	9%	-
Don't know	353	-	-	-	-	-	-	353
	10%	-	-	-	-	-	-	37%
Did not vote	612	-	-	-	-	-	-	612
	17%	-	-	-	-	-	-	63%

Q.11 And to which party or independent candidate did you give your first preference vote in the General Election on Saturday, 8th February 2020?

Filter : All Irish Voters : All Voters Excluding did not vote (Last Gen Election)	Total	Gender		Age			Social Class			Region					Area	
		Male	Female	-34	35-54	55+	ABC1	C2DE	F	Dublin	Lein-ster	Mun-ster	Conn/ Ulster	Outside Dublin	Urban	Rural
	A1	B1	C1	D1	E1	F1	G1	H1	I1	J1	K1	L1	M1	N1	O1	P1
Base (WTD)	2,925	1,389	1,537	581	1,135	1,209	1,380	1,357	188	841	785	759	540	2,084	1,938	987
UNWTD	761	358	403	144	286	331	440	295	26	216	212	194	139	545	519	242
Fianna Fail	688	305	383	73	232	382	317	303	69	133	228	192	135	555	467	220
	24%	22%	25%	13%	20%	32%	23%	22%	37%	16%	29%	25%	25%	27%	24%	22%
Fine Gael	470	236	234	75	163	233	221	181	69	156	122	99	92	314	251	219
	16%	17%	15%	13%	14%	19%	16%	13%	36%	19%	16%	13%	17%	15%	13%	22%
Labour Party	114	50	63	14	44	56	76	38	-	49	33	28	4	65	91	23
	4%	4%	4%	2%	4%	5%	5%	3%	-	6%	4%	4%	1%	3%	5%	2%
Sinn Fein	859	420	439	254	346	259	362	480	18	231	222	220	186	628	582	277
	29%	30%	29%	44%	30%	21%	26%	35%	10%	28%	28%	29%	34%	30%	30%	28%
Independent	172	109	64	26	79	67	56	100	17	15	31	72	54	157	116	56
	6%	8%	4%	4%	7%	6%	4%	7%	9%	2%	4%	10%	10%	8%	6%	6%
Green Party	127	72	56	29	65	33	104	23	-	67	32	18	10	60	107	20
	4%	5%	4%	5%	6%	3%	8%	2%	-	8%	4%	2%	2%	3%	6%	2%
Socialist Party	12	8	4	7	5	-	12	-	-	12	-	-	-	-	12	-
	0%	1%	0%	1%	0%	-	1%	-	-	1%	-	-	-	-	1%	-
Solidarity/People Before Profit (Solidarity/PBP)	23	11	12	8	12	3	11	12	-	20	3	-	-	3	20	3
	1%	1%	1%	1%	1%	0%	1%	1%	-	2%	0%	-	-	0%	1%	0%
RENUA Ireland	-	-	-	-	-	-	-	-	-	-	-	-	-	-	-	-
	-	-	-	-	-	-	-	-	-	-	-	-	-	-	-	-
Aontu	34	28	6	-	16	18	11	13	10	6	8	19	-	28	11	23
	1%	2%	0%	-	1%	1%	1%	1%	5%	1%	1%	3%	-	1%	1%	2%
Independents4Change	22	14	8	-	7	15	6	17	-	8	11	-	3	14	17	6
	1%	1%	1%	-	1%	1%	0%	1%	-	1%	1%	-	1%	1%	1%	1%
Social Democrats	23	11	12	13	7	3	14	9	-	15	2	3	2	8	20	2
	1%	1%	1%	2%	1%	0%	1%	1%	-	2%	0%	0%	0%	0%	1%	0%

Q.11 And to which party or independent candidate did you give your first preference vote in the General Election on Saturday, 8th February 2020?

Filter : All Irish Voters : All Voters Excluding did not vote (Last Gen Election)	Total	Gender		Age			Social Class			Region					Area	
		Male	Female	-34	35-54	55+	ABC1	C2DE	F	Dublin	Lein-ster	Mun-ster	Conn/ Ulster	Outside Dublin	Urban	Rural
	A1	B1	C1	D1	E1	F1	G1	H1	I1	J1	K1	L1	M1	N1	O1	P1
Base (WTD)	2,925	1,389	1,537	581	1,135	1,209	1,380	1,357	188	841	785	759	540	2,084	1,938	987
UNWTD	761	358	403	144	286	331	440	295	26	216	212	194	139	545	519	242
Independent Alliance	-	-	-	-	-	-	-	-	-	-	-	-	-	-	-	-
	-	-	-	-	-	-	-	-	-	-	-	-	-	-	-	-
Workers Party	-	-	-	-	-	-	-	-	-	-	-	-	-	-	-	-
	-	-	-	-	-	-	-	-	-	-	-	-	-	-	-	-
Other	27	13	14	4	5	19	22	6	-	5	4	11	7	22	13	14
	1%	1%	1%	1%	0%	2%	2%	0%	-	1%	0%	1%	1%	1%	1%	1%
Don't know	353	112	242	78	155	121	170	177	6	122	90	97	45	231	230	123
	12%	8%	16%	13%	14%	10%	12%	13%	3%	15%	11%	13%	8%	11%	12%	13%
Did not vote	-	-	-	-	-	-	-	-	-	-	-	-	-	-	-	-
	-	-	-	-	-	-	-	-	-	-	-	-	-	-	-	-

Q.11 And to which party or independent candidate did you give your first preference vote in the General Election on Saturday, 8th February 2020?

Filter : All Irish Voters : All Voters Excluding did not vote (Last Gen Election)	Total	Future Party Support							Q12 Likelihood					Consituency Seats		
		Fianna Fail	Fine Gael	Labour Party	Green Party	Sinn Fein	Indepen dent / Other	Don't Know / Would not	Would vote	Would Def vote	Would Prob vote	Might/ might not	Would not Vote	5 Seats	4 Seats	3 Seats
	A1	Q1	R1	S1	T1	U1	V1	W1	X1	Y1	Z1	A2	B2	C2	D2	E2
Base (WTD)	2,925	517	366	95	92	888	339	629	2,719	2,404	315	78	91	1,170	1,272	483
UNWTD	761	140	95	29	26	220	88	163	711	634	77	18	22	313	326	122
Fianna Fail	688	465	26	5	7	45	28	112	636	565	72	23	20	286	293	109
	24%	90%	7%	5%	7%	5%	8%	18%	23%	23%	23%	30%	22%	24%	23%	22%
Fine Gael	470	18	311	17	-	25	27	72	465	407	58	-	5	144	213	113
	16%	3%	85%	18%	-	3%	8%	12%	17%	17%	18%	-	6%	12%	17%	23%
Labour Party	114	-	3	52	-	37	7	14	114	102	11	-	-	54	53	7
	4%	-	1%	55%	-	4%	2%	2%	4%	4%	4%	-	-	5%	4%	1%
Sinn Fein	859	-	9	7	-	731	38	75	811	746	66	19	21	363	362	134
	29%	-	3%	7%	-	82%	11%	12%	30%	31%	21%	24%	23%	31%	28%	28%
Independent	172	-	5	-	-	7	111	49	162	132	30	4	-	85	53	35
	6%	-	1%	-	-	1%	33%	8%	6%	5%	9%	5%	-	7%	4%	7%
Green Party	127	7	3	2	68	6	16	24	125	103	22	-	2	49	67	11
	4%	1%	1%	2%	74%	1%	5%	4%	5%	4%	7%	-	2%	4%	5%	2%
Socialist Party	12	-	-	-	4	-	8	-	12	12	-	-	-	-	12	-
	0%	-	-	-	4%	-	2%	-	0%	0%	-	-	-	-	1%	-
Solidarity/People Before Profit (Solidarity/PBP)	23	-	-	-	-	3	15	5	18	15	3	-	5	3	20	-
	1%	-	-	-	-	0%	4%	1%	1%	1%	1%	-	6%	0%	2%	-
RENUA Ireland	-	-	-	-	-	-	-	-	-	-	-	-	-	-	-	-
	-	-	-	-	-	-	-	-	-	-	-	-	-	-	-	-
Aontu	34	-	-	-	-	-	31	3	34	34	-	-	-	3	15	15
	1%	-	-	-	-	-	9%	0%	1%	1%	-	-	-	0%	1%	3%
Independents4Change	22	-	-	-	-	3	16	3	19	19	-	3	-	18	5	-
	1%	-	-	-	-	0%	5%	1%	1%	1%	-	4%	-	2%	0%	-
Social Democrats	23	-	-	-	-	-	20	3	23	23	-	-	-	5	15	3
	1%	-	-	-	-	-	6%	0%	1%	1%	-	-	-	0%	1%	1%

Q.11 And to which party or independent candidate did you give your first preference vote in the General Election on Saturday, 8th February 2020?

Filter : All Irish Voters : All Voters Excluding did not vote (Last Gen Election)	Total	Future Party Support							Q12 Likelihood					Consituency Seats		
		Fianna Fail	Fine Gael	Labour Party	Green Party	Sinn Fein	Indepen dent / Other	Don't Know / Would not	Would vote	Would Def vote	Would Prob vote	Might/ might not	Would not Vote	5 Seats	4 Seats	3 Seats
	A1	Q1	R1	S1	T1	U1	V1	W1	X1	Y1	Z1	A2	B2	C2	D2	E2
Base (WTD)	2,925	517	366	95	92	888	339	629	2,719	2,404	315	78	91	1,170	1,272	483
UNWTD	761	140	95	29	26	220	88	163	711	634	77	18	22	313	326	122
Independent Alliance	-	-	-	-	-	-	-	-	-	-	-	-	-	-	-	-
	-	-	-	-	-	-	-	-	-	-	-	-	-	-	-	-
Workers Party	-	-	-	-	-	-	-	-	-	-	-	-	-	-	-	-
	-	-	-	-	-	-	-	-	-	-	-	-	-	-	-	-
Other	27	-	-	3	-	-	7	18	22	16	6	3	3	11	16	-
	1%	-	-	3%	-	-	2%	3%	1%	1%	2%	4%	3%	1%	1%	-
Don't know	353	27	8	9	13	31	14	251	278	230	48	25	35	149	148	57
	12%	5%	2%	9%	14%	3%	4%	40%	10%	10%	15%	32%	38%	13%	12%	12%
Did not vote	-	-	-	-	-	-	-	-	-	-	-	-	-	-	-	-
	-	-	-	-	-	-	-	-	-	-	-	-	-	-	-	-

Q.11 And to which party or independent candidate did you give your first preference vote in the General Election on Saturday, 8th February 2020?

Filter : All Irish Voters : All Voters Excluding did not vote (Last Gen Election)	Total	Party Support GE 2020						
		Fianna Fail	Fine Gael	Labour Party	Green Party	Sinn Fein	Independent / Other	Don't Know / Would not
	A1	F2	G2	H2	I2	J2	K2	L2
Base (WTD)	2,925	688	470	114	127	859	313	353
UNWTD	761	187	123	33	38	210	78	92
Fianna Fail	688 24%	688 100%	- -	- -	- -	- -	- -	- -
Fine Gael	470 16%	- -	470 100%	- -	- -	- -	- -	- -
Labour Party	114 4%	- -	- -	114 100%	- -	- -	- -	- -
Sinn Fein	859 29%	- -	- -	- -	- -	859 100%	- -	- -
Independent	172 6%	- -	- -	- -	- -	- -	172 55%	- -
Green Party	127 4%	- -	- -	- -	127 100%	- -	- -	- -
Socialist Party	12 0%	- -	- -	- -	- -	- -	12 4%	- -
Solidarity/People Before Profit (Solidarity/PBP)	23 1%	- -	- -	- -	- -	- -	23 7%	- -
RENUA Ireland	- -	- -	- -	- -	- -	- -	- -	- -
Aontu	34 1%	- -	- -	- -	- -	- -	34 11%	- -
Independents4Change	22 1%	- -	- -	- -	- -	- -	22 7%	- -
Social Democrats	23 1%	- -	- -	- -	- -	- -	23 7%	- -

Q.11 And to which party or independent candidate did you give your first preference vote in the General Election on Saturday, 8th February 2020?

Filter : All Irish Voters : All Voters Excluding did not vote (Last Gen Election)	Total	Party Support GE 2020						
		Fianna Fail	Fine Gael	Labour Party	Green Party	Sinn Fein	Independent / Other	Don't Know / Would not
	A1	F2	G2	H2	I2	J2	K2	L2
Base (WTD)	2,925	688	470	114	127	859	313	353
UNWTD	761	187	123	33	38	210	78	92
Independent Alliance	-	-	-	-	-	-	-	-
	-	-	-	-	-	-	-	-
Workers Party	-	-	-	-	-	-	-	-
	-	-	-	-	-	-	-	-
Other	27	-	-	-	-	-	27	-
	1%	-	-	-	-	-	9%	-
Don't know	353	-	-	-	-	-	-	353
	12%	-	-	-	-	-	-	100%
Did not vote	-	-	-	-	-	-	-	-
	-	-	-	-	-	-	-	-

Q.11+Q.12 COMBINED - To which party or independent candidate did you give your first preference vote in the General Election on Saturday, 8th February 2020?

Filter : All Irish Voters : All Voters Excluding did not vote (Last Gen Election)	Total	Gender		Age			Social Class			Region					Area	
		Male	Female	-34	35-54	55+	ABC1	C2DE	F	Dublin	Lein-ster	Mun-ster	Conn/ Ulster	Outside Dublin	Urban	Rural
	A1	B1	C1	D1	E1	F1	G1	H1	I1	J1	K1	L1	M1	N1	O1	P1
Base (WTD)	2,925	1,389	1,537	581	1,135	1,209	1,380	1,357	188	841	785	759	540	2,084	1,938	987
UNWTD	761	358	403	144	286	331	440	295	26	216	212	194	139	545	519	242
Fianna Fail	688	305	383	73	232	382	317	303	69	133	228	192	135	555	467	220
	24%	22%	25%	13%	20%	32%	23%	22%	37%	16%	29%	25%	25%	27%	24%	22%
Fine Gael	470	236	234	75	163	233	221	181	69	156	122	99	92	314	251	219
	16%	17%	15%	13%	14%	19%	16%	13%	36%	19%	16%	13%	17%	15%	13%	22%
Labour Party	114	50	63	14	44	56	76	38	-	49	33	28	4	65	91	23
	4%	4%	4%	2%	4%	5%	5%	3%	-	6%	4%	4%	1%	3%	5%	2%
Sinn Fein	859	420	439	254	346	259	362	480	18	231	222	220	186	628	582	277
	29%	30%	29%	44%	30%	21%	26%	35%	10%	28%	28%	29%	34%	30%	30%	28%
Green Party	136	76	60	29	70	38	108	28	-	71	37	18	10	65	116	20
	5%	5%	4%	5%	6%	3%	8%	2%	-	8%	5%	2%	2%	3%	6%	2%
Socialist Party	12	8	4	7	5	-	12	-	-	12	-	-	-	-	12	-
	0%	1%	0%	1%	0%	-	1%	-	-	1%	-	-	-	-	1%	-
Solidarity/People Before Profit (Solidarity/PBP)	27	15	12	8	16	3	15	12	-	20	3	-	4	7	24	3
	1%	1%	1%	1%	1%	0%	1%	1%	-	2%	0%	-	1%	0%	1%	0%
RENUA Ireland	-	-	-	-	-	-	-	-	-	-	-	-	-	-	-	-
	-	-	-	-	-	-	-	-	-	-	-	-	-	-	-	-
Aontu	34	28	6	-	16	18	11	13	10	6	8	19	-	28	11	23
	1%	2%	0%	-	1%	1%	1%	1%	5%	1%	1%	3%	-	1%	1%	2%
Independents4Change	29	21	8	-	7	22	6	23	-	8	15	-	6	21	23	6
	1%	1%	1%	-	1%	2%	0%	2%	-	1%	2%	-	1%	1%	1%	1%
Social Democrats	30	14	15	16	11	3	17	12	-	15	2	10	2	15	27	2
	1%	1%	1%	3%	1%	0%	1%	1%	-	2%	0%	1%	0%	1%	1%	0%
Independent Alliance	-	-	-	-	-	-	-	-	-	-	-	-	-	-	-	-
	-	-	-	-	-	-	-	-	-	-	-	-	-	-	-	-

Q.11+Q.12 COMBINED - To which party or independent candidate did you give your first preference vote in the General Election on Saturday, 8th February 2020?

Filter : All Irish Voters : All Voters Excluding did not vote (Last Gen Election)	Total	Gender		Age			Social Class			Region					Area	
		Male	Female	-34	35-54	55+	ABC1	C2DE	F	Dublin	Lein-ster	Mun-ster	Conn/ Ulster	Outside Dublin	Urban	Rural
	A1	B1	C1	D1	E1	F1	G1	H1	I1	J1	K1	L1	M1	N1	O1	P1
Base (WTD)	2,925	1,389	1,537	581	1,135	1,209	1,380	1,357	188	841	785	759	540	2,084	1,938	987
UNWTD	761	358	403	144	286	331	440	295	26	216	212	194	139	545	519	242
Workers Party	-	-	-	-	-	-	-	-	-	-	-	-	-	-	-	-
	-	-	-	-	-	-	-	-	-	-	-	-	-	-	-	-
Other Independent candidate	173	104	69	26	72	74	66	90	17	16	26	76	54	156	102	70
	6%	7%	5%	5%	6%	6%	5%	7%	9%	2%	3%	10%	10%	8%	5%	7%
Other	-	-	-	-	-	-	-	-	-	-	-	-	-	-	-	-
	-	-	-	-	-	-	-	-	-	-	-	-	-	-	-	-
Don't know	353	112	242	78	155	121	170	177	6	122	90	97	45	231	230	123
	12%	8%	16%	13%	14%	10%	12%	13%	3%	15%	11%	13%	8%	11%	12%	13%
Did not vote	-	-	-	-	-	-	-	-	-	-	-	-	-	-	-	-
	-	-	-	-	-	-	-	-	-	-	-	-	-	-	-	-

Q.11+Q.12 COMBINED - To which party or independent candidate did you give your first preference vote in the General Election on Saturday, 8th February 2020?

Filter : All Irish Voters : All Voters Excluding did not vote (Last Gen Election)	Total	Future Party Support							Q12 Likelihood					Consituency Seats		
		Fianna Fail	Fine Gael	Labour Party	Green Party	Sinn Fein	Indepen dent / Other	Don't Know / Would not	Would vote	Would Def vote	Would Prob vote	Might/ might not	Would not Vote	5 Seats	4 Seats	3 Seats
	A1	Q1	R1	S1	T1	U1	V1	W1	X1	Y1	Z1	A2	B2	C2	D2	E2
Base (WTD)	2,925	517	366	95	92	888	339	629	2,719	2,404	315	78	91	1,170	1,272	483
UNWTD	761	140	95	29	26	220	88	163	711	634	77	18	22	313	326	122
Fianna Fail	688	465	26	5	7	45	28	112	636	565	72	23	20	286	293	109
	24%	90%	7%	5%	7%	5%	8%	18%	23%	23%	23%	30%	22%	24%	23%	22%
Fine Gael	470	18	311	17	-	25	27	72	465	407	58	-	5	144	213	113
	16%	3%	85%	18%	-	3%	8%	12%	17%	17%	18%	-	6%	12%	17%	23%
Labour Party	114	-	3	52	-	37	7	14	114	102	11	-	-	54	53	7
	4%	-	1%	55%	-	4%	2%	2%	4%	4%	4%	-	-	5%	4%	1%
Sinn Fein	859	-	9	7	-	731	38	75	811	746	66	19	21	363	362	134
	29%	-	3%	7%	-	82%	11%	12%	30%	31%	21%	24%	23%	31%	28%	28%
Green Party	136	7	3	2	68	6	25	24	134	112	22	-	2	54	71	11
	5%	1%	1%	2%	74%	1%	7%	4%	5%	5%	7%	-	2%	5%	6%	2%
Socialist Party	12	-	-	-	4	-	8	-	12	12	-	-	-	-	12	-
	0%	-	-	-	4%	-	2%	-	0%	0%	-	-	-	-	1%	-
Solidarity/People Before Profit (Solidarity/PBP)	27	-	-	-	-	3	19	5	22	19	3	-	5	3	24	-
	1%	-	-	-	-	0%	6%	1%	1%	1%	1%	-	6%	0%	2%	-
RENUA Ireland	-	-	-	-	-	-	-	-	-	-	-	-	-	-	-	-
	-	-	-	-	-	-	-	-	-	-	-	-	-	-	-	-
Aontu	34	-	-	-	-	-	31	3	34	34	-	-	-	3	15	15
	1%	-	-	-	-	-	9%	0%	1%	1%	-	-	-	0%	1%	3%
Independents4Change	29	-	-	-	-	3	22	3	26	26	-	3	-	22	7	-
	1%	-	-	-	-	0%	7%	1%	1%	1%	-	4%	-	2%	1%	-
Social Democrats	30	-	-	-	-	7	20	3	30	30	-	-	-	12	15	3
	1%	-	-	-	-	1%	6%	0%	1%	1%	-	-	-	1%	1%	1%
Independent Alliance	-	-	-	-	-	-	-	-	-	-	-	-	-	-	-	-
	-	-	-	-	-	-	-	-	-	-	-	-	-	-	-	-

Q.11+Q.12 COMBINED - To which party or independent candidate did you give your first preference vote in the General Election on Saturday, 8th February 2020?

Filter : All Irish Voters : All Voters Excluding did not vote (Last Gen Election)	Total	Future Party Support							Q12 Likelihood					Consituency Seats		
		Fianna Fail	Fine Gael	Labour Party	Green Party	Sinn Fein	Indepen dent / Other	Don't Know / Would not	Would vote	Would Def vote	Would Prob vote	Might/ might not	Would not Vote	5 Seats	4 Seats	3 Seats
	A1	Q1	R1	S1	T1	U1	V1	W1	X1	Y1	Z1	A2	B2	C2	D2	E2
Base (WTD)	2,925	517	366	95	92	888	339	629	2,719	2,404	315	78	91	1,170	1,272	483
UNWTD	761	140	95	29	26	220	88	163	711	634	77	18	22	313	326	122
Workers Party	-	-	-	-	-	-	-	-	-	-	-	-	-	-	-	-
	-	-	-	-	-	-	-	-	-	-	-	-	-	-	-	-
Other Independent candidate	173	-	5	3	-	-	98	68	157	121	35	7	3	80	58	35
	6%	-	1%	3%	-	-	29%	11%	6%	5%	11%	9%	3%	7%	5%	7%
Other	-	-	-	-	-	-	-	-	-	-	-	-	-	-	-	-
	-	-	-	-	-	-	-	-	-	-	-	-	-	-	-	-
Don't know	353	27	8	9	13	31	14	251	278	230	48	25	35	149	148	57
	12%	5%	2%	9%	14%	3%	4%	40%	10%	10%	15%	32%	38%	13%	12%	12%
Did not vote	-	-	-	-	-	-	-	-	-	-	-	-	-	-	-	-
	-	-	-	-	-	-	-	-	-	-	-	-	-	-	-	-

Q.11+Q.12 COMBINED - To which party or independent candidate did you give your first preference vote in the General Election on Saturday, 8th February 2020?

Filter : All Irish Voters : All Voters Excluding did not vote (Last Gen Election)	Total	Party Support GE 2020						
		Fianna Fail	Fine Gael	Labour Party	Green Party	Sinn Fein	Indepen dent / Other	Don't Know / Would not
	A1	F2	G2	H2	I2	J2	K2	L2
Base (WTD)	2,925	688	470	114	127	859	313	353
UNWTD	761	187	123	33	38	210	78	92
Fianna Fail	688 24%	688 100%	- -	- -	- -	- -	- -	- -
Fine Gael	470 16%	- -	470 100%	- -	- -	- -	- -	- -
Labour Party	114 4%	- -	- -	114 100%	- -	- -	- -	- -
Sinn Fein	859 29%	- -	- -	- -	- -	859 100%	- -	- -
Green Party	136 5%	- -	- -	- -	127 100%	- -	9 3%	- -
Socialist Party	12 0%	- -	- -	- -	- -	- -	12 4%	- -
Solidarity/People Before Profit (Solidarity/PBP)	27 1%	- -	- -	- -	- -	- -	27 9%	- -
RENUA Ireland	- -	- -	- -	- -	- -	- -	- -	- -
Aontu	34 1%	- -	- -	- -	- -	- -	34 11%	- -
Independents4Change	29 1%	- -	- -	- -	- -	- -	29 9%	- -
Social Democrats	30 1%	- -	- -	- -	- -	- -	30 9%	- -
Independent Alliance	- -	- -	- -	- -	- -	- -	- -	- -

Q.11+Q.12 COMBINED - To which party or independent candidate did you give your first preference vote in the General Election on Saturday, 8th February 2020?

Filter : All Irish Voters : All Voters Excluding did not vote (Last Gen Election)	Total	Party Support GE 2020						
		Fianna Fail	Fine Gael	Labour Party	Green Party	Sinn Fein	Independent / Other	Don't Know / Would not
	A1	F2	G2	H2	I2	J2	K2	L2
Base (WTD)	2,925	688	470	114	127	859	313	353
UNWTD	761	187	123	33	38	210	78	92
Workers Party	-	-	-	-	-	-	-	-
	-	-	-	-	-	-	-	-
Other Independent candidate	173	-	-	-	-	-	173	-
	6%	-	-	-	-	-	55%	-
Other	-	-	-	-	-	-	-	-
	-	-	-	-	-	-	-	-
Don't know	353	-	-	-	-	-	-	353
	12%	-	-	-	-	-	-	100%
Did not vote	-	-	-	-	-	-	-	-
	-	-	-	-	-	-	-	-

Q.11+Q.12 COMBINED - To which party or independent candidate did you give your first preference vote in the General Election on Saturday, 8th February 2020?

Filter : All Irish Voters : All Voted Indep/Other in Last Gen Election	Total	Gender		Age			Social Class			Region					Area	
		Male	Female	-34	35-54	55+	ABC1	C2DE	F	Dublin	Lein-ster	Mun-ster	Conn/ Ulster	Outside Dublin	Urban	Rural
	A1	B1	C1	D1	E1	F1	G1	H1	I1	J1	K1	L1	M1	N1	O1	P1
Base (WTD)	313	194	119	58	131	125	131	156	26	82	59	105	67	231	209	104
UNWTD	78	46	32	14	31	33	42	33	3	22	17	25	14	56	54	24
Fianna Fail	-	-	-	-	-	-	-	-	-	-	-	-	-	-	-	-
	-	-	-	-	-	-	-	-	-	-	-	-	-	-	-	-
Fine Gael	-	-	-	-	-	-	-	-	-	-	-	-	-	-	-	-
	-	-	-	-	-	-	-	-	-	-	-	-	-	-	-	-
Labour Party	-	-	-	-	-	-	-	-	-	-	-	-	-	-	-	-
	-	-	-	-	-	-	-	-	-	-	-	-	-	-	-	-
Sinn Fein	-	-	-	-	-	-	-	-	-	-	-	-	-	-	-	-
	-	-	-	-	-	-	-	-	-	-	-	-	-	-	-	-
Green Party	9	4	5	-	4	5	4	5	-	4	5	-	-	5	9	-
	3%	2%	4%	-	3%	4%	3%	3%	-	5%	8%	-	-	2%	4%	-
Socialist Party	12	8	4	7	5	-	12	-	-	12	-	-	-	-	12	-
	4%	4%	3%	13%	4%	-	9%	-	-	15%	-	-	-	-	6%	-
Solidarity/People Before Profit (Solidarity/PBP)	27	15	12	8	16	3	15	12	-	20	3	-	4	7	24	3
	9%	8%	10%	14%	13%	2%	11%	8%	-	24%	5%	-	6%	3%	12%	3%
RENUA Ireland	-	-	-	-	-	-	-	-	-	-	-	-	-	-	-	-
	-	-	-	-	-	-	-	-	-	-	-	-	-	-	-	-
Aontu	34	28	6	-	16	18	11	13	10	6	8	19	-	28	11	23
	11%	15%	5%	-	12%	14%	8%	8%	37%	8%	14%	18%	-	12%	5%	22%
Independents4Change	29	21	8	-	7	22	6	23	-	8	15	-	6	21	23	6
	9%	11%	7%	-	5%	18%	4%	15%	-	10%	25%	-	9%	9%	11%	5%
Social Democrats	30	14	15	16	11	3	17	12	-	15	2	10	2	15	27	2
	9%	7%	13%	28%	8%	2%	13%	8%	-	18%	4%	9%	4%	6%	13%	2%
Independent Alliance	-	-	-	-	-	-	-	-	-	-	-	-	-	-	-	-
	-	-	-	-	-	-	-	-	-	-	-	-	-	-	-	-

Q.11+Q.12 COMBINED - To which party or independent candidate did you give your first preference vote in the General Election on Saturday, 8th February 2020?

Filter : All Irish Voters : All Voted Indep/Other in Last Gen Election	Total	Gender		Age			Social Class			Region					Area	
		Male	Female	-34	35-54	55+	ABC1	C2DE	F	Dublin	Lein-ster	Mun-ster	Conn/ Ulster	Outside Dublin	Urban	Rural
	A1	B1	C1	D1	E1	F1	G1	H1	I1	J1	K1	L1	M1	N1	O1	P1
Base (WTD)	313	194	119	58	131	125	131	156	26	82	59	105	67	231	209	104
UNWTD	78	46	32	14	31	33	42	33	3	22	17	25	14	56	54	24
Workers Party	-	-	-	-	-	-	-	-	-	-	-	-	-	-	-	-
	-	-	-	-	-	-	-	-	-	-	-	-	-	-	-	-
Other Independent candidate	173	104	69	26	72	74	66	90	17	16	26	76	54	156	102	70
	55%	53%	58%	46%	55%	60%	50%	58%	63%	20%	44%	72%	81%	68%	49%	68%
Other	-	-	-	-	-	-	-	-	-	-	-	-	-	-	-	-
	-	-	-	-	-	-	-	-	-	-	-	-	-	-	-	-
Don't know	-	-	-	-	-	-	-	-	-	-	-	-	-	-	-	-
	-	-	-	-	-	-	-	-	-	-	-	-	-	-	-	-
Did not vote	-	-	-	-	-	-	-	-	-	-	-	-	-	-	-	-
	-	-	-	-	-	-	-	-	-	-	-	-	-	-	-	-

Q.11+Q.12 COMBINED - To which party or independent candidate did you give your first preference vote in the General Election on Saturday, 8th February 2020?

Filter : All Irish Voters : All Voted Indep/Other in Last Gen Election	Total	Future Party Support							Q12 Likelihood					Consituency Seats		
		Fianna Fail	Fine Gael	Labour Party	Green Party	Sinn Fein	Indepen dent / Other	Don't Know / Would not	Would vote	Would Def vote	Would Prob vote	Might/ might not	Would not Vote	5 Seats	4 Seats	3 Seats
	A1	Q1	R1	S1	T1	U1	V1	W1	X1	Y1	Z1	A2	B2	C2	D2	E2
Base (WTD)	313	-	5	3	4	13	207	81	289	250	38	10	8	124	137	52
UNWTD	78	-	2	1	1	4	50	20	71	63	8	3	2	30	36	12
Fianna Fail	-	-	-	-	-	-	-	-	-	-	-	-	-	-	-	-
	-	-	-	-	-	-	-	-	-	-	-	-	-	-	-	-
Fine Gael	-	-	-	-	-	-	-	-	-	-	-	-	-	-	-	-
	-	-	-	-	-	-	-	-	-	-	-	-	-	-	-	-
Labour Party	-	-	-	-	-	-	-	-	-	-	-	-	-	-	-	-
	-	-	-	-	-	-	-	-	-	-	-	-	-	-	-	-
Sinn Fein	-	-	-	-	-	-	-	-	-	-	-	-	-	-	-	-
	-	-	-	-	-	-	-	-	-	-	-	-	-	-	-	-
Green Party	9	-	-	-	-	-	9	-	9	9	-	-	-	5	4	-
	3%	-	-	-	-	-	4%	-	3%	4%	-	-	-	4%	3%	-
Socialist Party	12	-	-	-	4	-	8	-	12	12	-	-	-	-	12	-
	4%	-	-	-	100%	-	4%	-	4%	5%	-	-	-	-	9%	-
Solidarity/People Before Profit (Solidarity/PBP)	27	-	-	-	-	3	19	5	22	19	3	-	5	3	24	-
	9%	-	-	-	-	22%	9%	6%	8%	8%	8%	-	67%	2%	18%	-
RENUA Ireland	-	-	-	-	-	-	-	-	-	-	-	-	-	-	-	-
	-	-	-	-	-	-	-	-	-	-	-	-	-	-	-	-
Aontu	34	-	-	-	-	-	31	3	34	34	-	-	-	3	15	15
	11%	-	-	-	-	-	15%	3%	12%	14%	-	-	-	3%	11%	29%
Independents4Change	29	-	-	-	-	3	22	3	26	26	-	3	-	22	7	-
	9%	-	-	-	-	25%	11%	4%	9%	10%	-	33%	-	17%	5%	-
Social Democrats	30	-	-	-	-	7	20	3	30	30	-	-	-	12	15	3
	9%	-	-	-	-	52%	10%	3%	10%	12%	-	-	-	9%	11%	5%
Independent Alliance	-	-	-	-	-	-	-	-	-	-	-	-	-	-	-	-
	-	-	-	-	-	-	-	-	-	-	-	-	-	-	-	-

Q.11+Q.12 COMBINED - To which party or independent candidate did you give your first preference vote in the General Election on Saturday, 8th February 2020?

Filter : All Irish Voters : All Voted Indep/Other in Last Gen Election	Total	Future Party Support							Q12 Likelihood					Consituency Seats		
		Fianna Fail	Fine Gael	Labour Party	Green Party	Sinn Fein	Indepen dent / Other	Don't Know / Would not	Would vote	Would Def vote	Would Prob vote	Might/ might not	Would not Vote	5 Seats	4 Seats	3 Seats
	A1	Q1	R1	S1	T1	U1	V1	W1	X1	Y1	Z1	A2	B2	C2	D2	E2
Base (WTD)	313	-	5	3	4	13	207	81	289	250	38	10	8	124	137	52
UNWTD	78	-	2	1	1	4	50	20	71	63	8	3	2	30	36	12
Workers Party	-	-	-	-	-	-	-	-	-	-	-	-	-	-	-	-
	-	-	-	-	-	-	-	-	-	-	-	-	-	-	-	-
Other Independent candidate	173	-	5	3	-	-	98	68	157	121	35	7	3	80	58	35
	55%	-	100%	100%	-	-	47%	83%	54%	48%	92%	67%	33%	64%	43%	66%
Other	-	-	-	-	-	-	-	-	-	-	-	-	-	-	-	-
	-	-	-	-	-	-	-	-	-	-	-	-	-	-	-	-
Don't know	-	-	-	-	-	-	-	-	-	-	-	-	-	-	-	-
	-	-	-	-	-	-	-	-	-	-	-	-	-	-	-	-
Did not vote	-	-	-	-	-	-	-	-	-	-	-	-	-	-	-	-
	-	-	-	-	-	-	-	-	-	-	-	-	-	-	-	-

Q.11+Q.12 COMBINED - To which party or independent candidate did you give your first preference vote in the General Election on Saturday, 8th February 2020?

Filter : All Irish Voters : All Voted Indep/Other in Last Gen Election	Total	Party Support GE 2020						
		Fianna Fail	Fine Gael	Labour Party	Green Party	Sinn Fein	Indepent / Other	Don't Know / Would not
	A1	F2	G2	H2	I2	J2	K2	L2
Base (WTD)	313	-	-	-	-	-	313	-
UNWTD	78	-	-	-	-	-	78	-
Fianna Fail	-	-	-	-	-	-	-	-
	-	-	-	-	-	-	-	-
Fine Gael	-	-	-	-	-	-	-	-
	-	-	-	-	-	-	-	-
Labour Party	-	-	-	-	-	-	-	-
	-	-	-	-	-	-	-	-
Sinn Fein	-	-	-	-	-	-	-	-
	-	-	-	-	-	-	-	-
Green Party	9	-	-	-	-	-	9	-
	3%	-	-	-	-	-	3%	-
Socialist Party	12	-	-	-	-	-	12	-
	4%	-	-	-	-	-	4%	-
Solidarity/People Before Profit (Solidarity/PBP)	27	-	-	-	-	-	27	-
	9%	-	-	-	-	-	9%	-
RENUA Ireland	-	-	-	-	-	-	-	-
	-	-	-	-	-	-	-	-
Aontu	34	-	-	-	-	-	34	-
	11%	-	-	-	-	-	11%	-
Independents4Change	29	-	-	-	-	-	29	-
	9%	-	-	-	-	-	9%	-
Social Democrats	30	-	-	-	-	-	30	-
	9%	-	-	-	-	-	9%	-
Independent Alliance	-	-	-	-	-	-	-	-
	-	-	-	-	-	-	-	-

Q.11+Q.12 COMBINED - To which party or independent candidate did you give your first preference vote in the General Election on Saturday, 8th February 2020?

Filter : All Irish Voters : All Voted Indep/Other in Last Gen Election	Total	Party Support GE 2020						
		Fianna Fail	Fine Gael	Labour Party	Green Party	Sinn Fein	Indepent / Other	Don't Know / Would not
	A1	F2	G2	H2	I2	J2	K2	L2
Base (WTD)	313	-	-	-	-	-	313	-
UNWTD	78	-	-	-	-	-	78	-
Workers Party	-	-	-	-	-	-	-	-
	-	-	-	-	-	-	-	-
Other Independent candidate	173	-	-	-	-	-	173	-
	55%	-	-	-	-	-	55%	-
Other	-	-	-	-	-	-	-	-
	-	-	-	-	-	-	-	-
Don't know	-	-	-	-	-	-	-	-
	-	-	-	-	-	-	-	-
Did not vote	-	-	-	-	-	-	-	-
	-	-	-	-	-	-	-	-

Q.13 Are you eligible to vote in Irish General Elections, or not?

Filter : All Irish Voters : All Irish Adults 18+	Total	Gender		Age			Social Class			Region					Area	
		Male	Female	-34	35-54	55+	ABC1	C2DE	F	Dublin	Lein-ster	Mun-ster	Conn/ Ulster	Outside Dublin	Urban	Rural
	A1	B1	C1	D1	E1	F1	G1	H1	I1	J1	K1	L1	M1	N1	O1	P1
Base (WTD)	3,537	1,720	1,817	934	1,321	1,282	1,643	1,675	219	1,027	931	954	625	2,510	2,342	1,195
UNWTD	909	435	474	228	332	349	522	357	30	260	252	239	158	649	619	290
Yes, eligible	3,537 100%	1,720 100%	1,817 100%	934 100%	1,321 100%	1,282 100%	1,643 100%	1,675 100%	219 100%	1,027 100%	931 100%	954 100%	625 100%	2,510 100%	2,342 100%	1,195 100%
No – not eligible	-	-	-	-	-	-	-	-	-	-	-	-	-	-	-	-
	-	-	-	-	-	-	-	-	-	-	-	-	-	-	-	-
Don't know (DO NOT READ OUT)	-	-	-	-	-	-	-	-	-	-	-	-	-	-	-	-
	-	-	-	-	-	-	-	-	-	-	-	-	-	-	-	-

Q.13 Are you eligible to vote in Irish General Elections, or not?

Filter : All Irish Voters : All Irish Adults 18+	Total	Future Party Support							Q12 Likelihood					Consituency Seats		
		Fianna Fail	Fine Gael	Labour Party	Green Party	Sinn Fein	Indepen dent / Other	Don't Know / Would not	Would vote	Would Def vote	Would Prob vote	Might/ might not	Would not Vote	5 Seats	4 Seats	3 Seats
	A1	Q1	R1	S1	T1	U1	V1	W1	X1	Y1	Z1	A2	B2	C2	D2	E2
Base (WTD)	3,537	552	394	121	118	1,000	398	955	3,083	2,649	435	134	243	1,389	1,597	552
UNWTD	909	148	102	34	33	246	102	244	802	697	105	33	55	370	403	136
Yes, eligible	3,537 100%	552 100%	394 100%	121 100%	118 100%	1,000 100%	398 100%	955 100%	3,083 100%	2,649 100%	435 100%	134 100%	243 100%	1,389 100%	1,597 100%	552 100%
No – not eligible	-	-	-	-	-	-	-	-	-	-	-	-	-	-	-	-
	-	-	-	-	-	-	-	-	-	-	-	-	-	-	-	-
Don't know (DO NOT READ OUT)	-	-	-	-	-	-	-	-	-	-	-	-	-	-	-	-
	-	-	-	-	-	-	-	-	-	-	-	-	-	-	-	-

Q.13 Are you eligible to vote in Irish General Elections, or not?

Filter : All Irish Voters : All Irish Adults 18+	Total	Party Support GE 2020						
		Fianna Fail	Fine Gael	Labour Party	Green Party	Sinn Fein	Independent / Other	Don't Know / Would not
	A1	F2	G2	H2	I2	J2	K2	L2
Base (WTD)	3,537	688	470	114	127	859	313	965
UNWTD	909	187	123	33	38	210	78	240
Yes, eligible	3,537 100%	688 100%	470 100%	114 100%	127 100%	859 100%	313 100%	965 100%
No – not eligible	- -	- -	- -	- -	- -	- -	- -	- -
Don't know (DO NOT READ OUT)	- -	- -	- -	- -	- -	- -	- -	- -

Q.14 And are you an Irish citizen, or not?

Filter : All Irish Voters : All Irish Adults 18+	Total	Gender		Age			Social Class			Region					Area	
		Male	Female	-34	35-54	55+	ABC1	C2DE	F	Dublin	Lein-ster	Mun-ster	Conn/ Ulster	Outside Dublin	Urban	Rural
	A1	B1	C1	D1	E1	F1	G1	H1	I1	J1	K1	L1	M1	N1	O1	P1
Base (WTD)	3,537	1,720	1,817	934	1,321	1,282	1,643	1,675	219	1,027	931	954	625	2,510	2,342	1,195
UNWTD	909	435	474	228	332	349	522	357	30	260	252	239	158	649	619	290
Yes	3,476 98%	1,682 98%	1,794 99%	917 98%	1,282 97%	1,277 100%	1,611 98%	1,646 98%	219 100%	1,017 99%	914 98%	948 99%	597 95%	2,459 98%	2,313 99%	1,163 97%
No	61 2%	38 2%	23 1%	17 2%	39 3%	6 0%	32 2%	29 2%	- -	10 1%	17 2%	6 1%	28 5%	51 2%	30 1%	31 3%
Don't know (DO NOT READ OUT)	- -	- -	- -	- -	- -	- -	- -	- -	- -	- -	- -	- -	- -	- -	- -	- -

Q.14 And are you an Irish citizen, or not?

Filter : All Irish Voters : All Irish Adults 18+	Total	Future Party Support							Q12 Likelihood					Consituency Seats		
		Fianna Fail	Fine Gael	Labour Party	Green Party	Sinn Fein	Indepen dent / Other	Don't Know / Would not	Would vote	Would Def vote	Would Prob vote	Might/ might not	Would not Vote	5 Seats	4 Seats	3 Seats
	A1	Q1	R1	S1	T1	U1	V1	W1	X1	Y1	Z1	A2	B2	C2	D2	E2
Base (WTD)	3,537	552	394	121	118	1,000	398	955	3,083	2,649	435	134	243	1,389	1,597	552
UNWTD	909	148	102	34	33	246	102	244	802	697	105	33	55	370	403	136
Yes	3,476 98%	548 99%	386 98%	121 100%	112 95%	992 99%	390 98%	927 97%	3,047 99%	2,615 99%	432 99%	122 92%	230 95%	1,358 98%	1,570 98%	548 99%
No	61 2%	4 1%	8 2%	- -	5 5%	8 1%	7 2%	28 3%	36 1%	34 1%	3 1%	11 8%	13 5%	31 2%	27 2%	3 1%
Don't know (DO NOT READ OUT)	- -	- -	- -	- -	- -	- -	- -	- -	- -	- -	- -	- -	- -	- -	- -	- -

Q.14 And are you an Irish citizen, or not?

Filter : All Irish Voters : All Irish Adults 18+	Total	Party Support GE 2020						
		Fianna Fail	Fine Gael	Labour Party	Green Party	Sinn Fein	Independent / Other	Don't Know / Would not
	A1	F2	G2	H2	I2	J2	K2	L2
Base (WTD)	3,537	688	470	114	127	859	313	965
UNWTD	909	187	123	33	38	210	78	240
Yes	3,476 98%	684 99%	462 98%	114 100%	125 98%	847 99%	313 100%	931 96%
No	61 2%	4 1%	8 2%	- -	2 2%	13 1%	- -	34 4%
Don't know (DO NOT READ OUT)	- -	- -	- -	- -	- -	- -	- -	- -

Q. Analysis of Sample

Filter : All Irish Voters Weights : Weight 18+ ST Poll	Total	Gender		Age			Social Class			Region					Area	
		Male	Female	-34	35-54	55+	ABC1	C2DE	F	Dublin	Lein-ster	Mun-ster	Conn/ Ulster	Outside Dublin	Urban	Rural
	A1	B1	C1	D1	E1	F1	G1	H1	I1	J1	K1	L1	M1	N1	O1	P1
Base (WTD)	3,537	1,720	1,817	934	1,321	1,282	1,643	1,675	219	1,027	931	954	625	2,510	2,342	1,195
UNWTD	909	435	474	228	332	349	522	357	30	260	252	239	158	649	619	290
Gender																
Male	1,720 49%	1,720 100%	- -	445 48%	666 50%	609 47%	784 48%	820 49%	116 53%	541 53%	420 45%	427 45%	333 53%	1,179 47%	1,114 48%	606 51%
Female	1,817 51%	- -	1,817 100%	489 52%	654 50%	674 53%	859 52%	855 51%	103 47%	487 47%	511 55%	527 55%	292 47%	1,330 53%	1,228 52%	589 49%
Age																
-34	934 26%	445 26%	489 27%	934 100%	- -	- -	501 30%	398 24%	35 16%	318 31%	229 25%	248 26%	139 22%	616 25%	677 29%	257 21%
35-54	1,321 37%	666 39%	654 36%	- -	1,321 100%	- -	700 43%	569 34%	51 23%	383 37%	320 34%	365 38%	253 40%	938 37%	808 34%	513 43%
55+	1,282 36%	609 35%	674 37%	- -	- -	1,282 100%	442 27%	707 42%	133 61%	326 32%	382 41%	341 36%	233 37%	956 38%	857 37%	425 36%
Social Class																
ABC1	1,643 46%	784 46%	859 47%	501 54%	700 53%	442 34%	1,643 100%	- -	- -	675 66%	320 34%	372 39%	276 44%	968 39%	1,242 53%	401 34%
C2DE	1,675 47%	820 48%	855 47%	398 43%	569 43%	707 55%	- -	1,675 100%	- -	353 34%	530 57%	490 51%	301 48%	1,322 53%	1,093 47%	581 49%
F	219 6%	116 7%	103 6%	35 4%	51 4%	133 10%	- -	- -	219 100%	- -	80 9%	91 10%	48 8%	219 9%	7 0%	212 18%
Region																
Dublin	1,027 29%	541 31%	487 27%	318 34%	383 29%	326 25%	675 41%	353 21%	- -	1,027 100%	- -	- -	- -	- -	1,027 44%	- -
Lein-ster	931 26%	420 24%	511 28%	229 24%	320 24%	382 30%	320 20%	530 32%	80 36%	- -	931 100%	- -	- -	931 37%	504 22%	426 36%
Mun-ster	954 27%	427 25%	527 29%	248 27%	365 28%	341 27%	372 23%	490 29%	91 42%	- -	- -	954 100%	- -	954 38%	549 23%	405 34%

Q. Analysis of Sample

Filter : All Irish Voters Weights : Weight 18+ ST Poll	Total	Gender		Age			Social Class			Region					Area	
		Male	Female	-34	35-54	55+	ABC1	C2DE	F	Dublin	Lein-ster	Mun-ster	Conn/ Ulster	Outside Dublin	Urban	Rural
	A1	B1	C1	D1	E1	F1	G1	H1	I1	J1	K1	L1	M1	N1	O1	P1
Base (WTD)	3,537	1,720	1,817	934	1,321	1,282	1,643	1,675	219	1,027	931	954	625	2,510	2,342	1,195
UNWTD	909	435	474	228	332	349	522	357	30	260	252	239	158	649	619	290
Conn/Ulster	625	333	292	139	253	233	276	301	48	-	-	-	625	625	262	364
	18%	19%	16%	15%	19%	18%	17%	18%	22%	-	-	-	100%	25%	11%	30%
Area																
Urban	2,342	1,114	1,228	677	808	857	1,242	1,093	7	1,027	504	549	262	1,315	2,342	-
	66%	65%	68%	73%	61%	67%	76%	65%	3%	100%	54%	58%	42%	52%	100%	-
Rural	1,195	606	589	257	513	425	401	581	212	-	426	405	364	1,195	-	1,195
	34%	35%	32%	27%	39%	33%	24%	35%	97%	-	46%	42%	58%	48%	-	100%
Marital Status																
Single	1,078	559	518	639	233	206	465	535	77	378	200	301	197	699	774	304
	30%	33%	29%	68%	18%	16%	28%	32%	35%	37%	22%	32%	32%	28%	33%	25%
Married	1,695	857	838	122	847	726	906	680	108	478	469	448	300	1,216	1,048	647
	48%	50%	46%	13%	64%	57%	55%	41%	49%	47%	50%	47%	48%	48%	45%	54%
Cohabiting	319	147	172	168	132	19	149	163	7	61	125	75	57	258	208	111
	9%	9%	9%	18%	10%	2%	9%	10%	3%	6%	13%	8%	9%	10%	9%	9%
Widowed	239	89	150	-	10	229	71	148	19	59	71	64	45	180	168	71
	7%	5%	8%	-	1%	18%	4%	9%	9%	6%	8%	7%	7%	7%	7%	6%
Seperated / Divorced	201	61	140	5	93	103	45	148	8	51	63	65	23	150	145	56
	6%	4%	8%	1%	7%	8%	3%	9%	4%	5%	7%	7%	4%	6%	6%	5%
Civil Partnership	5	5	-	-	5	-	5	-	-	-	3	-	3	5	-	5
	0%	0%	-	-	0%	-	0%	-	-	-	0%	-	0%	0%	-	0%
Adults																
1	734	319	415	112	215	407	222	466	46	190	146	256	142	545	531	203
	21%	19%	23%	12%	16%	32%	14%	28%	21%	18%	16%	27%	23%	22%	23%	17%
2	1,717	872	845	323	733	661	870	734	112	468	471	469	308	1,249	1,098	618
	49%	51%	46%	35%	55%	52%	53%	44%	51%	46%	51%	49%	49%	50%	47%	52%

Q. Analysis of Sample

Filter : All Irish Voters Weights : Weight 18+ ST Poll	Total	Gender		Age			Social Class			Region					Area	
		Male	Female	-34	35-54	55+	ABC1	C2DE	F	Dublin	Leinster	Munster	Conn/Ulster	Outside Dublin	Urban	Rural
	A1	B1	C1	D1	E1	F1	G1	H1	I1	J1	K1	L1	M1	N1	O1	P1
Base (WTD)	3,537	1,720	1,817	934	1,321	1,282	1,643	1,675	219	1,027	931	954	625	2,510	2,342	1,195
UNWTD	909	435	474	228	332	349	522	357	30	260	252	239	158	649	619	290
3	541 15%	226 13%	314 17%	238 25%	179 14%	124 10%	255 16%	258 15%	28 13%	206 20%	125 13%	113 12%	97 15%	335 13%	372 16%	168 14%
4	406 11%	222 13%	184 10%	176 19%	163 12%	67 5%	225 14%	167 10%	14 6%	108 11%	137 15%	103 11%	57 9%	298 12%	245 10%	161 14%
5	109 3%	69 4%	40 2%	70 8%	21 2%	17 1%	49 3%	46 3%	14 7%	45 4%	31 3%	12 1%	21 3%	64 3%	73 3%	36 3%
6	28 1%	11 1%	17 1%	15 2%	7 1%	6 0%	19 1%	3 0%	6 3%	8 1%	19 2%	- -	- -	19 1%	19 1%	8 1%
7+	3 0%	- -	3 0%	- -	3 0%	- -	3 0%	- -	- -	3 0%	- -	- -	- -	- -	3 0%	- -
Don't Know	- -	- -	- -	- -	- -	- -	- -	- -	- -	- -	- -	- -	- -	- -	- -	- -
Mean	2.30	2.35	2.26	2.80	2.30	1.94	2.44	2.17	2.34	2.41	2.46	2.10	2.21	2.26	2.28	2.36
Column signficativity				A1		-A1	A1	-A1				-A1				
Kids																
0	2,343 66%	1,215 71%	1,128 62%	578 62%	550 42%	1,215 95%	1,000 61%	1,141 68%	202 92%	730 71%	627 67%	593 62%	393 63%	1,613 64%	1,608 69%	735 61%
1	442 12%	165 10%	277 15%	141 15%	269 20%	32 2%	267 16%	165 10%	10 4%	131 13%	100 11%	137 14%	74 12%	311 12%	297 13%	144 12%
2	450 13%	237 14%	213 12%	109 12%	321 24%	20 2%	258 16%	192 11%	- -	94 9%	112 12%	152 16%	92 15%	356 14%	259 11%	191 16%
3	221 6%	79 5%	143 8%	71 8%	141 11%	9 1%	99 6%	115 7%	8 4%	64 6%	70 8%	42 4%	44 7%	157 6%	140 6%	81 7%
4	40 1%	10 1%	30 2%	7 1%	26 2%	6 0%	14 1%	26 2%	- -	9 1%	3 0%	14 1%	14 2%	31 1%	19 1%	21 2%

Q. Analysis of Sample

Filter : All Irish Voters Weights : Weight 18+ ST Poll	Total	Gender		Age			Social Class			Region					Area	
		Male	Female	-34	35-54	55+	ABC1	C2DE	F	Dublin	Lein-ster	Mun-ster	Conn/ Ulster	Outside Dublin	Urban	Rural
	A1	B1	C1	D1	E1	F1	G1	H1	I1	J1	K1	L1	M1	N1	O1	P1
Base (WTD)	3,537	1,720	1,817	934	1,321	1,282	1,643	1,675	219	1,027	931	954	625	2,510	2,342	1,195
UNWTD	909	435	474	228	332	349	522	357	30	260	252	239	158	649	619	290
5	31 1%	10 1%	21 1%	18 2%	13 1%	- -	5 0%	26 2%	- -	- -	18 2%	10 1%	2 0%	31 1%	20 1%	11 1%
6	6 0%	- -	6 0%	6 1%	- -	- -	- -	6 0%	- -	- -	- -	6 1%	- -	6 0%	- -	6 0%
7+	5 0%	5 0%	- -	5 0%	- -	- -	- -	5 0%	- -	- -	- -	- -	5 1%	5 0%	- -	5 0%
Don't Know	- -	- -	- -	- -	- -	- -	- -	- -	- -	- -	- -	- -	- -	- -	- -	- -
Mean	0.68	0.58	0.76	0.81	1.14	0.10	0.71	0.71	0.15	0.53	0.69	0.74	0.79	0.73	0.60	0.82
Column significativity					A1	-A1			-A1	-A1						
Work																
Working - Full Time (30+ hours per week)	1,364 39%	832 48%	533 29%	415 44%	760 58%	189 15%	870 53%	458 27%	36 17%	467 45%	280 30%	382 40%	235 38%	898 36%	923 39%	441 37%
Working - Part Time (-29 hours per week)	299 8%	65 4%	234 13%	94 10%	145 11%	60 5%	136 8%	150 9%	13 6%	52 5%	90 10%	96 10%	61 10%	247 10%	204 9%	95 8%
Self-Employed	124 4%	92 5%	32 2%	13 1%	73 6%	38 3%	37 2%	22 1%	65 30%	16 2%	64 7%	20 2%	24 4%	108 4%	29 1%	95 8%
Unemployed	36 1%	24 1%	12 1%	14 1%	7 1%	15 1%	3 0%	33 2%	- -	3 0%	12 1%	21 2%	- -	33 1%	14 1%	23 2%
Home Duties	987 28%	281 16%	706 39%	353 38%	311 24%	322 25%	295 18%	624 37%	68 31%	256 25%	269 29%	277 29%	185 30%	731 29%	670 29%	317 27%
Retired	683 19%	397 23%	286 16%	- -	25 2%	658 51%	278 17%	376 22%	29 13%	216 21%	209 22%	154 16%	104 17%	467 19%	479 20%	204 17%
Student, not employed	30 1%	22 1%	8 0%	30 3%	- -	- -	22 1%	8 0%	- -	14 1%	4 0%	3 0%	8 1%	16 1%	22 1%	9 1%

Q. Analysis of Sample

Filter : All Irish Voters Weights : Weight 18+ ST Poll	Total	Gender		Age			Social Class			Region					Area	
		Male	Female	-34	35-54	55+	ABC1	C2DE	F	Dublin	Leinster	Munster	Conn/Ulster	Outside Dublin	Urban	Rural
	A1	B1	C1	D1	E1	F1	G1	H1	I1	J1	K1	L1	M1	N1	O1	P1
Base (WTD)	3,537	1,720	1,817	934	1,321	1,282	1,643	1,675	219	1,027	931	954	625	2,510	2,342	1,195
UNWTD	909	435	474	228	332	349	522	357	30	260	252	239	158	649	619	290
Student, working part-time	14	8	6	14	-	-	3	3	8	3	3	-	8	11	3	11
	0%	0%	0%	1%	-	-	0%	0%	4%	0%	0%	-	1%	0%	0%	1%
Internet Access																
Yes - Broadband	3,050	1,473	1,576	860	1,229	961	1,570	1,326	154	985	787	756	522	2,065	2,072	977
	86%	86%	87%	92%	93%	75%	96%	79%	70%	96%	85%	79%	83%	82%	88%	82%
Yes - Other Connection	165	77	88	51	46	68	37	101	26	18	28	74	45	147	82	83
	5%	5%	5%	5%	3%	5%	2%	6%	12%	2%	3%	8%	7%	6%	3%	7%
No	322	169	153	23	46	253	36	247	39	24	116	124	58	298	188	134
	9%	10%	8%	2%	3%	20%	2%	15%	18%	2%	12%	13%	9%	12%	8%	11%
CWE																
Yes	2,383	1,352	1,032	463	929	991	1,066	1,208	109	661	606	662	454	1,723	1,594	789
	67%	79%	57%	50%	70%	77%	65%	72%	50%	64%	65%	69%	73%	69%	68%	66%
No	1,154	368	786	471	391	292	577	467	110	367	325	291	171	787	748	406
	33%	21%	43%	50%	30%	23%	35%	28%	50%	36%	35%	31%	27%	31%	32%	34%

Q. Analysis of Sample

Filter : All Irish Voters Weights : Weight 18+ ST Poll	Total	Future Party Support							Q12 Likelihood					Constituency Seats		
		Fianna Fail	Fine Gael	Labour Party	Green Party	Sinn Fein	Inde pendent / Other	Don't Know / Would not	Would vote	Would Def vote	Would Prob vote	Might/ might not	Would not Vote	5 Seats	4 Seats	3 Seats
	A1	Q1	R1	S1	T1	U1	V1	W1	X1	Y1	Z1	A2	B2	C2	D2	E2
Base (WTD)	3,537	552	394	121	118	1,000	398	955	3,083	2,649	435	134	243	1,389	1,597	552
UNWTD	909	148	102	34	33	246	102	244	802	697	105	33	55	370	403	136
Gender																
Male	1,720	252	217	53	57	518	257	366	1,511	1,297	215	71	98	703	748	269
	49%	46%	55%	44%	48%	52%	65%	38%	49%	49%	49%	53%	40%	51%	47%	49%
Female	1,817	299	177	68	61	482	140	590	1,572	1,352	220	63	145	686	849	282
	51%	54%	45%	56%	52%	48%	35%	62%	51%	51%	51%	47%	60%	49%	53%	51%
Age																
-34	934	86	71	25	44	345	83	280	767	614	154	51	76	329	474	131
	26%	16%	18%	21%	37%	34%	21%	29%	25%	23%	35%	38%	31%	24%	30%	24%
35-54	1,321	136	129	42	59	377	181	396	1,122	957	164	72	110	502	600	219
	37%	25%	33%	35%	50%	38%	46%	41%	36%	36%	38%	54%	45%	36%	38%	40%
55+	1,282	330	195	53	15	278	133	279	1,195	1,078	117	10	57	559	523	201
	36%	60%	49%	44%	12%	28%	34%	29%	39%	41%	27%	8%	23%	40%	33%	36%
Social Class																
ABC1	1,643	247	181	80	75	431	187	441	1,484	1,323	161	68	68	639	782	222
	46%	45%	46%	66%	64%	43%	47%	46%	48%	50%	37%	51%	28%	46%	49%	40%
C2DE	1,675	243	155	41	42	537	194	462	1,411	1,154	256	58	159	676	748	251
	47%	44%	39%	34%	36%	54%	49%	48%	46%	44%	59%	44%	65%	49%	47%	45%
F	219	61	57	-	-	31	16	53	189	171	18	7	16	74	66	79
	6%	11%	15%	-	-	3%	4%	6%	6%	6%	4%	5%	7%	5%	4%	14%
Region																
Dublin	1,027	111	152	56	61	243	131	274	934	818	116	25	60	316	599	112
	29%	20%	39%	46%	52%	24%	33%	29%	30%	31%	27%	19%	24%	23%	38%	20%
Lein-ster	931	193	89	44	24	278	103	201	831	723	108	20	69	546	278	106
	26%	35%	23%	36%	20%	28%	26%	21%	27%	27%	25%	15%	28%	39%	17%	19%
Mun-ster	954	162	84	17	21	267	100	303	787	650	137	49	79	203	564	187
	27%	29%	21%	14%	18%	27%	25%	32%	26%	25%	31%	37%	32%	15%	35%	34%

Q. Analysis of Sample

Filter : All Irish Voters Weights : Weight 18+ ST Poll	Total	Future Party Support							Q12 Likelihood					Consitituency Seats		
		Fianna Fail	Fine Gael	Labour Party	Green Party	Sinn Fein	Indepe ndent / Other	Don't Know / Would not	Would vote	Would Def vote	Would Prob vote	Might/ might not	Would not Vote	5 Seats	4 Seats	3 Seats
	A1	Q1	R1	S1	T1	U1	V1	W1	X1	Y1	Z1	A2	B2	C2	D2	E2
Base (WTD)	3,537	552	394	121	118	1,000	398	955	3,083	2,649	435	134	243	1,389	1,597	552
UNWTD	909	148	102	34	33	246	102	244	802	697	105	33	55	370	403	136
Conn/Ulster	625	86	69	4	12	212	64	178	531	458	74	40	36	324	155	146
	18%	16%	18%	4%	11%	21%	16%	19%	17%	17%	17%	30%	15%	23%	10%	26%
Area																
Urban	2,342	373	226	114	94	649	267	619	2,066	1,785	281	88	139	911	1,270	161
	66%	68%	57%	95%	80%	65%	67%	65%	67%	67%	65%	66%	57%	66%	80%	29%
Rural	1,195	179	168	6	24	351	130	336	1,018	864	154	45	104	478	327	390
	34%	32%	43%	5%	20%	35%	33%	35%	33%	33%	35%	34%	43%	34%	20%	71%
Marital Status																
Single	1,078	100	101	37	44	318	163	314	859	681	177	68	115	368	526	183
	30%	18%	26%	31%	37%	32%	41%	33%	28%	26%	41%	51%	47%	26%	33%	33%
Married	1,695	308	225	62	53	403	182	463	1,534	1,385	149	53	81	735	716	244
	48%	56%	57%	51%	45%	40%	46%	48%	50%	52%	34%	40%	33%	53%	45%	44%
Cohabiting	319	21	11	9	9	151	27	91	282	225	57	-	31	101	153	65
	9%	4%	3%	8%	7%	15%	7%	10%	9%	8%	13%	-	13%	7%	10%	12%
Widowed	239	79	41	12	8	41	23	34	222	203	18	3	10	94	115	30
	7%	14%	11%	10%	7%	4%	6%	4%	7%	8%	4%	2%	4%	7%	7%	6%
Seperated / Divorced	201	44	16	-	4	85	-	52	181	151	30	10	6	86	87	29
	6%	8%	4%	-	4%	8%	-	5%	6%	6%	7%	7%	3%	6%	5%	5%
Civil Partnership	5	-	-	-	-	3	3	-	5	3	3	-	-	5	-	-
	0%	-	-	-	-	0%	1%	-	0%	0%	1%	-	-	0%	-	-
Adults																
1	734	152	105	26	17	182	87	165	647	546	102	27	45	280	339	115
	21%	28%	27%	22%	15%	18%	22%	17%	21%	21%	23%	20%	18%	20%	21%	21%
2	1,717	288	184	73	55	481	178	458	1,558	1,351	207	32	102	689	753	274
	49%	52%	47%	60%	47%	48%	45%	48%	51%	51%	48%	24%	42%	50%	47%	50%

Q. Analysis of Sample

Filter : All Irish Voters Weights : Weight 18+ ST Poll	Total	Future Party Support							Q12 Likelihood					Constituency Seats		
		Fianna Fail	Fine Gael	Labour Party	Green Party	Sinn Fein	Indep ndent / Other	Don't Know / Would not	Would vote	Would Def vote	Would Prob vote	Might/ might not	Would not Vote	5 Seats	4 Seats	3 Seats
	A1	Q1	R1	S1	T1	U1	V1	W1	X1	Y1	Z1	A2	B2	C2	D2	E2
Base (WTD)	3,537	552	394	121	118	1,000	398	955	3,083	2,649	435	134	243	1,389	1,597	552
UNWTD	909	148	102	34	33	246	102	244	802	697	105	33	55	370	403	136
3	541 15%	51 9%	53 13%	13 11%	13 11%	174 17%	72 18%	165 17%	440 14%	381 14%	59 14%	31 23%	49 20%	226 16%	232 15%	82 15%
4	406 11%	44 8%	38 10%	9 8%	21 18%	115 11%	39 10%	140 15%	323 10%	274 10%	49 11%	43 32%	26 11%	130 9%	217 14%	59 11%
5	109 3%	10 2%	2 1%	- -	9 7%	46 5%	14 4%	28 3%	88 3%	70 3%	18 4%	- -	19 8%	56 4%	35 2%	18 3%
6	28 1%	6 1%	9 2%	- -	3 3%	2 0%	7 2%	- -	25 1%	25 1%	- -	- -	3 1%	7 1%	20 1%	- -
7+	3 0%	- -	3 1%	- -	- -	- -	- -	- -	3 0%	3 0%	- -	- -	- -	- -	- -	3 0%
Don't Know	- -	- -	- -	- -	- -	- -	- -	- -	- -	- -	- -	- -	- -	- -	- -	- -
Mean	2.30	2.08	2.21	2.04	2.64	2.37	2.34	2.38	2.27	2.27	2.25	2.67	2.51	2.29	2.32	2.28
Column signficativity		-A1														
Kids																
0	2,343 66%	439 80%	300 76%	71 58%	61 52%	589 59%	290 73%	593 62%	2,048 66%	1,776 67%	272 63%	84 63%	147 60%	911 66%	1,087 68%	345 62%
1	442 12%	35 6%	34 9%	35 29%	27 23%	133 13%	40 10%	136 14%	371 12%	309 12%	62 14%	25 18%	43 17%	162 12%	220 14%	60 11%
2	450 13%	51 9%	43 11%	6 5%	17 15%	167 17%	32 8%	133 14%	399 13%	330 12%	70 16%	18 13%	27 11%	189 14%	195 12%	66 12%
3	221 6%	26 5%	8 2%	9 8%	11 10%	81 8%	29 7%	57 6%	199 6%	178 7%	21 5%	4 3%	14 6%	104 7%	59 4%	58 11%
4	40 1%	- -	5 1%	- -	- -	- -	6 2%	28 3%	27 1%	27 1%	- -	- -	13 5%	13 1%	16 1%	10 2%

Q. Analysis of Sample

Filter : All Irish Voters Weights : Weight 18+ ST Poll	Total	Future Party Support							Q12 Likelihood					Consituency Seats		
		Fianna Fail	Fine Gael	Labour Party	Green Party	Sinn Fein	Indepe nent / Other	Don't Know / Would not	Would vote	Would Def vote	Would Prob vote	Might/ might not	Would not Vote	5 Seats	4 Seats	3 Seats
	A1	Q1	R1	S1	T1	U1	V1	W1	X1	Y1	Z1	A2	B2	C2	D2	E2
Base (WTD)	3,537	552	394	121	118	1,000	398	955	3,083	2,649	435	134	243	1,389	1,597	552
UNWTD	909	148	102	34	33	246	102	244	802	697	105	33	55	370	403	136
5	31 1%	- -	4 1%	- -	- -	19 2%	- -	8 1%	28 1%	18 1%	10 2%	3 2%	- -	5 0%	20 1%	6 1%
6	6 0%	- -	- -	- -	- -	6 1%	- -	- -	6 0%	6 0%	- -	- -	- -	- -	- -	6 1%
7+	5 0%	- -	- -	- -	- -	5 0%	- -	- -	5 0%	5 0%	- -	- -	- -	5 0%	- -	- -
Don't Know	- -	- -	- -	- -	- -	- -	- -	- -	- -	- -	- -	- -	- -	- -	- -	- -
Mean	0.68	0.39	0.46	0.62	0.82	0.88	0.55	0.76	0.68	0.67	0.72	0.66	0.78	0.70	0.59	0.86
Column significativity		-A1	-A1			A1										
Work																
Working - Full Time (30+ hours per week)	1,364 39%	157 28%	152 39%	41 34%	64 54%	418 42%	173 44%	359 38%	1,225 40%	1,076 41%	149 34%	63 47%	63 26%	526 38%	596 37%	243 44%
Working - Part Time (-29 hours per week)	299 8%	45 8%	26 7%	10 9%	6 5%	86 9%	27 7%	98 10%	247 8%	203 8%	44 10%	14 10%	32 13%	124 9%	143 9%	32 6%
Self-Employed	124 4%	22 4%	39 10%	- -	4 3%	15 1%	12 3%	33 3%	105 3%	81 3%	24 5%	- -	15 6%	59 4%	19 1%	46 8%
Unemployed	36 1%	9 2%	- -	- -	6 5%	14 1%	3 1%	5 1%	31 1%	26 1%	5 1%	5 4%	- -	7 0%	24 1%	6 1%
Home Duties	987 28%	125 23%	77 20%	32 27%	31 27%	322 32%	89 22%	310 32%	814 26%	663 25%	151 35%	44 33%	95 39%	334 24%	522 33%	130 24%
Retired	683 19%	193 35%	97 25%	38 31%	4 3%	132 13%	84 21%	135 14%	629 20%	577 22%	52 12%	3 2%	35 15%	316 23%	276 17%	91 17%
Student, not employed	30 1%	- -	3 1%	- -	- -	6 1%	10 2%	12 1%	22 1%	15 1%	7 2%	4 3%	- -	12 1%	14 1%	4 1%

Q. Analysis of Sample

Filter : All Irish Voters Weights : Weight 18+ ST Poll	Total	Future Party Support							Q12 Likelihood					Consituency Seats		
		Fianna Fail	Fine Gael	Labour Party	Green Party	Sinn Fein	Inde pendent / Other	Don't Know / Would not	Would vote	Would Def vote	Would Prob vote	Might/ might not	Would not Vote	5 Seats	4 Seats	3 Seats
	A1	Q1	R1	S1	T1	U1	V1	W1	X1	Y1	Z1	A2	B2	C2	D2	E2
Base (WTD)	3,537	552	394	121	118	1,000	398	955	3,083	2,649	435	134	243	1,389	1,597	552
UNWTD	909	148	102	34	33	246	102	244	802	697	105	33	55	370	403	136
Student, working part-time	14	-	-	-	3	8	-	3	10	8	3	-	3	11	3	-
	0%	-	-	-	2%	1%	-	0%	0%	0%	1%	-	1%	1%	0%	-
Internet Access																
Yes - Broadband	3,050	438	353	99	118	866	354	822	2,683	2,313	370	113	194	1,149	1,430	471
	86%	79%	89%	82%	100%	87%	89%	86%	87%	87%	85%	85%	80%	83%	90%	85%
Yes - Other Connection	165	19	27	3	-	42	11	64	136	100	37	13	11	80	53	32
	5%	3%	7%	2%	-	4%	3%	7%	4%	4%	8%	10%	5%	6%	3%	6%
No	322	95	15	19	-	92	33	69	264	235	29	7	38	160	114	48
	9%	17%	4%	15%	-	9%	8%	7%	9%	9%	7%	5%	15%	12%	7%	9%
CWE																
Yes	2,383	384	282	80	70	691	273	603	2,080	1,790	290	86	185	946	1,043	394
	67%	70%	72%	67%	59%	69%	69%	63%	67%	68%	67%	64%	76%	68%	65%	71%
No	1,154	167	112	40	48	309	124	353	1,004	858	145	48	59	443	553	158
	33%	30%	28%	33%	41%	31%	31%	37%	33%	32%	33%	36%	24%	32%	35%	29%

Q. Analysis of Sample

Filter : All Irish Voters Weights : Weight 18+ ST Poll	Total	Party Support GE 2020						
		Fianna Fail	Fine Gael	Labour Party	Green Party	Sinn Fein	Indepe ndent / Other	Don't Know / Would not
	A1	F2	G2	H2	I2	J2	K2	L2
Base (WTD)	3,537	688	470	114	127	859	313	965
UNWTD	909	187	123	33	38	210	78	240
Gender								
Male	1,720 49%	305 44%	236 50%	50 44%	72 56%	420 49%	194 62%	443 46%
Female	1,817 51%	383 56%	234 50%	63 56%	56 44%	439 51%	119 38%	522 54%
Age								
-34	934 26%	73 11%	75 16%	14 12%	29 23%	254 30%	58 18%	431 45%
35-54	1,321 37%	232 34%	163 35%	44 38%	65 51%	346 40%	131 42%	341 35%
55+	1,282 36%	382 56%	233 49%	56 49%	33 26%	259 30%	125 40%	194 20%
Social Class								
ABC1	1,643 46%	317 46%	221 47%	76 67%	104 82%	362 42%	131 42%	434 45%
C2DE	1,675 47%	303 44%	181 38%	38 33%	23 18%	480 56%	156 50%	494 51%
F	219 6%	69 10%	69 15%	- -	- -	18 2%	26 8%	38 4%
Region								
Dublin	1,027 29%	133 19%	156 33%	49 43%	67 53%	231 27%	82 26%	308 32%
Lein-ster	931 26%	228 33%	122 26%	33 29%	32 25%	222 26%	59 19%	235 24%
Mun-ster	954 27%	192 28%	99 21%	28 24%	18 14%	220 26%	105 34%	292 30%

Q. Analysis of Sample

Filter : All Irish Voters Weights : Weight 18+ ST Poll	Total	Party Support GE 2020						
		Fianna Fail	Fine Gael	Labour Party	Green Party	Sinn Fein	Indepe ndent / Other	Don't Know / Would not
	A1	F2	G2	H2	I2	J2	K2	L2
Base (WTD)	3,537	688	470	114	127	859	313	965
UNWTD	909	187	123	33	38	210	78	240
Conn/Ulster	625	135	92	4	10	186	67	130
	18%	20%	20%	4%	8%	22%	21%	14%
Area								
Urban	2,342	467	251	91	107	582	209	635
	66%	68%	53%	80%	84%	68%	67%	66%
Rural	1,195	220	219	23	20	277	104	331
	34%	32%	47%	20%	16%	32%	33%	34%
Marital Status								
Single	1,078	99	95	19	36	261	122	447
	30%	14%	20%	17%	28%	30%	39%	46%
Married	1,695	410	291	73	56	356	133	376
	48%	60%	62%	64%	44%	41%	43%	39%
Cohabiting	319	43	29	5	14	122	24	81
	9%	6%	6%	5%	11%	14%	8%	8%
Widowed	239	94	47	16	8	33	25	16
	7%	14%	10%	14%	6%	4%	8%	2%
Seperated / Divorced	201	42	8	-	13	82	10	45
	6%	6%	2%	-	11%	10%	3%	5%
Civil Partnership	5	-	-	-	-	5	-	-
	0%	-	-	-	-	1%	-	-
Adults								
1	734	162	99	21	31	184	89	149
	21%	23%	21%	19%	24%	21%	28%	15%
2	1,717	366	248	69	60	386	144	444
	49%	53%	53%	61%	47%	45%	46%	46%

Q. Analysis of Sample

Filter : All Irish Voters Weights : Weight 18+ ST Poll	Total	Party Support GE 2020						
		Fianna Fail	Fine Gael	Labour Party	Green Party	Sinn Fein	Indepe ndent / Other	Don't Know / Would not
	A1	F2	G2	H2	I2	J2	K2	L2
Base (WTD)	3,537	688	470	114	127	859	313	965
UNWTD	909	187	123	33	38	210	78	240
3	541 15%	86 13%	72 15%	5 4%	20 16%	167 19%	39 12%	152 16%
4	406 11%	57 8%	39 8%	10 9%	16 13%	98 11%	24 8%	162 17%
5	109 3%	10 1%	2 0%	8 7%	- -	22 3%	13 4%	53 6%
6	28 1%	6 1%	9 2%	- -	- -	2 0%	5 1%	6 1%
7+	3 0%	- -	3 1%	- -	- -	- -	- -	- -
Don't Know	- -	- -	- -	- -	- -	- -	- -	- -
Mean	2.30	2.14	2.23	2.25	2.17	2.29	2.18	2.53
Column signficativity		-A1						A1
Kids								
0	2,343 66%	526 76%	350 75%	71 62%	79 62%	494 57%	238 76%	585 61%
1	442 12%	48 7%	62 13%	19 16%	28 22%	114 13%	33 11%	138 14%
2	450 13%	84 12%	24 5%	18 16%	17 14%	142 16%	19 6%	146 15%
3	221 6%	29 4%	18 4%	7 6%	- -	77 9%	24 8%	67 7%
4	40 1%	- -	13 3%	- -	2 2%	3 0%	- -	21 2%

Q. Analysis of Sample

Filter : All Irish Voters Weights : Weight 18+ ST Poll	Total	Party Support GE 2020						
		Fianna Fail	Fine Gael	Labour Party	Green Party	Sinn Fein	Indepe ndent / Other	Don't Know / Would not
	A1	F2	G2	H2	I2	J2	K2	L2
Base (WTD)	3,537	688	470	114	127	859	313	965
UNWTD	909	187	123	33	38	210	78	240
5	31 1%	- -	4 1%	- -	- -	19 2%	- -	8 1%
6	6 0%	- -	- -	- -	- -	6 1%	- -	- -
7+	5 0%	- -	- -	- -	- -	5 1%	- -	- -
Don't Know	- -	- -	- -	- -	- -	- -	- -	- -
Mean	0.68	0.44	0.50	0.65	0.57	0.94	0.45	0.78
Column significativity		-A1				A1	-A1	
Work								
Working - Full Time (30+ hours per week)	1,364 39%	260 38%	191 41%	46 41%	58 45%	339 39%	138 44%	333 35%
Working - Part Time (-29 hours per week)	299 8%	70 10%	30 6%	6 6%	6 5%	87 10%	18 6%	81 8%
Self-Employed	124 4%	17 2%	47 10%	- -	4 3%	18 2%	21 7%	17 2%
Unemployed	36 1%	9 1%	- -	- -	- -	14 2%	- -	14 1%
Home Duties	987 28%	127 18%	91 19%	30 26%	29 23%	276 32%	62 20%	372 39%
Retired	683 19%	205 30%	111 24%	32 28%	30 24%	127 15%	74 24%	104 11%
Student, not employed	30 1%	- -	- -	- -	- -	- -	- -	30 3%

Q. Analysis of Sample

Filter : All Irish Voters Weights : Weight 18+ ST Poll	Total	Party Support GE 2020						
		Fianna Fail	Fine Gael	Labour Party	Green Party	Sinn Fein	Indepe ndent / Other	Don't Know / Would not
	A1	F2	G2	H2	I2	J2	K2	L2
Base (WTD)	3,537	688	470	114	127	859	313	965
UNWTD	909	187	123	33	38	210	78	240
Student, working part-time	14	-	-	-	-	-	-	14
	0%	-	-	-	-	-	-	1%
Internet Access								
Yes - Broadband	3,050	561	422	102	125	747	262	832
	86%	82%	90%	89%	98%	87%	83%	86%
Yes - Other Connection	165	26	22	4	-	38	28	48
	5%	4%	5%	3%	-	4%	9%	5%
No	322	101	26	9	3	74	24	85
	9%	15%	6%	8%	2%	9%	8%	9%
CWE								
Yes	2,383	500	313	74	78	611	245	562
	67%	73%	66%	65%	62%	71%	78%	58%
No	1,154	188	158	40	49	248	69	403
	33%	27%	34%	35%	38%	29%	22%	42%

Q. Analysis of Sample

Filter : All Irish Adults 18+ Weights : Weight 18+ ST Poll	Total	Gender		Age			Social Class			Region					Area	
		Male	Female	-34	35-54	55+	ABC1	C2DE	F	Dublin	Lein-ster	Mun-ster	Conn/Ulster	Outside Dublin	Urban	Rural
	A1	B1	C1	D1	E1	F1	G1	H1	I1	J1	K1	L1	M1	N1	O1	P1
Base (WTD)	3,814	1,869	1,945	1,048	1,465	1,301	1,754	1,831	229	1,109	1,012	1,025	668	2,705	2,518	1,296
UNWTD	981	471	510	257	370	354	560	390	31	279	278	256	168	702	664	317
Gender																
Male	1,869 49%	1,869 100%	- -	526 50%	718 49%	625 48%	842 48%	901 49%	126 55%	602 54%	463 46%	463 45%	341 51%	1,267 47%	1,220 48%	649 50%
Female	1,945 51%	- -	1,945 100%	522 50%	747 51%	676 52%	913 52%	930 51%	103 45%	507 46%	549 54%	562 55%	327 49%	1,438 53%	1,298 52%	647 50%
Age																
-34	1,048 27%	526 28%	522 27%	1,048 100%	- -	- -	554 32%	459 25%	35 15%	353 32%	275 27%	265 26%	155 23%	695 26%	753 30%	296 23%
35-54	1,465 38%	718 38%	747 38%	- -	1,465 100%	- -	753 43%	651 36%	61 26%	421 38%	351 35%	412 40%	280 42%	1,044 39%	890 35%	575 44%
55+	1,301 34%	625 33%	676 35%	- -	- -	1,301 100%	447 25%	721 39%	133 58%	335 30%	386 38%	347 34%	233 35%	966 36%	876 35%	425 33%
Social Class																
ABC1	1,754 46%	842 45%	913 47%	554 53%	753 51%	447 34%	1,754 100%	- -	- -	716 65%	362 36%	394 38%	283 42%	1,039 38%	1,317 52%	437 34%
C2DE	1,831 48%	901 48%	930 48%	459 44%	651 44%	721 55%	- -	1,831 100%	- -	394 35%	570 56%	530 52%	337 50%	1,437 53%	1,194 47%	637 49%
F	229 6%	126 7%	103 5%	35 3%	61 4%	133 10%	- -	- -	229 100%	- -	80 8%	101 10%	48 7%	229 8%	7 0%	222 17%
Region																
Dublin	1,109 29%	602 32%	507 26%	353 34%	421 29%	335 26%	716 41%	394 21%	- -	1,109 100%	- -	- -	- -	- -	1,109 44%	- -
Lein-ster	1,012 27%	463 25%	549 28%	275 26%	351 24%	386 30%	362 21%	570 31%	80 35%	- -	1,012 100%	- -	- -	1,012 37%	538 21%	474 37%
Mun-ster	1,025 27%	463 25%	562 29%	265 25%	412 28%	347 27%	394 22%	530 29%	101 44%	- -	- -	1,025 100%	- -	1,025 38%	576 23%	449 35%

Q. Analysis of Sample

Filter : All Irish Adults 18+ Weights : Weight 18+ ST Poll	Total	Gender		Age			Social Class			Region					Area	
		Male	Female	-34	35-54	55+	ABC1	C2DE	F	Dublin	Lein-ster	Mun-ster	Conn/ Ulster	Outside Dublin	Urban	Rural
	A1	B1	C1	D1	E1	F1	G1	H1	I1	J1	K1	L1	M1	N1	O1	P1
Base (WTD)	3,814	1,869	1,945	1,048	1,465	1,301	1,754	1,831	229	1,109	1,012	1,025	668	2,705	2,518	1,296
UNWTD	981	471	510	257	370	354	560	390	31	279	278	256	168	702	664	317
Conn/Ulster	668	341	327	155	280	233	283	337	48	-	-	-	668	668	295	373
	18%	18%	17%	15%	19%	18%	16%	18%	21%	-	-	-	100%	25%	12%	29%
Area																
Urban	2,518	1,220	1,298	753	890	876	1,317	1,194	7	1,109	538	576	295	1,409	2,518	-
	66%	65%	67%	72%	61%	67%	75%	65%	3%	100%	53%	56%	44%	52%	100%	-
Rural	1,296	649	647	296	575	425	437	637	222	-	474	449	373	1,296	-	1,296
	34%	35%	33%	28%	39%	33%	25%	35%	97%	-	47%	44%	56%	48%	-	100%
Marital Status																
Single	1,165	613	552	703	257	206	496	583	86	396	237	324	208	769	821	344
	31%	33%	28%	67%	18%	16%	28%	32%	38%	36%	23%	32%	31%	28%	33%	27%
Married	1,836	917	919	147	954	736	984	744	108	529	501	486	321	1,308	1,147	690
	48%	49%	47%	14%	65%	57%	56%	41%	47%	48%	49%	47%	48%	48%	46%	53%
Cohabiting	340	169	172	189	132	19	153	181	7	66	125	86	63	274	218	122
	9%	9%	9%	18%	9%	1%	9%	10%	3%	6%	12%	8%	9%	10%	9%	9%
Widowed	248	98	150	-	10	238	71	157	19	68	71	64	45	180	177	71
	6%	5%	8%	-	1%	18%	4%	9%	8%	6%	7%	6%	7%	7%	7%	5%
Seperated / Divorced	211	61	150	5	103	103	45	158	8	51	68	65	28	161	150	61
	6%	3%	8%	0%	7%	8%	3%	9%	4%	5%	7%	6%	4%	6%	6%	5%
Civil Partnership	13	10	3	5	8	-	5	8	-	-	11	-	3	13	5	8
	0%	1%	0%	0%	1%	-	0%	0%	-	-	1%	-	0%	0%	0%	1%
Adults																
1	763	329	434	112	244	407	222	485	55	190	156	270	148	573	540	222
	20%	18%	22%	11%	17%	31%	13%	26%	24%	17%	15%	26%	22%	21%	21%	17%
2	1,888	969	919	389	820	680	949	827	112	522	514	520	332	1,366	1,215	673
	50%	52%	47%	37%	56%	52%	54%	45%	49%	47%	51%	51%	50%	50%	48%	52%

Q. Analysis of Sample

Filter : All Irish Adults 18+ Weights : Weight 18+ ST Poll	Total	Gender		Age			Social Class			Region					Area	
		Male	Female	-34	35-54	55+	ABC1	C2DE	F	Dublin	Lein-ster	Mun-ster	Conn/ Ulster	Outside Dublin	Urban	Rural
	A1	B1	C1	D1	E1	F1	G1	H1	I1	J1	K1	L1	M1	N1	O1	P1
Base (WTD)	3,814	1,869	1,945	1,048	1,465	1,301	1,754	1,831	229	1,109	1,012	1,025	668	2,705	2,518	1,296
UNWTD	981	471	510	257	370	354	560	390	31	279	278	256	168	702	664	317
3	580	247	333	256	200	124	267	286	28	227	131	117	106	354	405	175
	15%	13%	17%	24%	14%	10%	15%	16%	12%	20%	13%	11%	16%	13%	16%	14%
4	438	238	200	201	170	67	240	184	14	112	157	107	61	326	260	178
	11%	13%	10%	19%	12%	5%	14%	10%	6%	10%	16%	10%	9%	12%	10%	14%
5	115	75	40	76	21	17	55	46	14	48	34	12	21	67	76	38
	3%	4%	2%	7%	1%	1%	3%	2%	6%	4%	3%	1%	3%	2%	3%	3%
6	28	11	17	15	7	6	19	3	6	8	19	-	-	19	19	8
	1%	1%	1%	1%	0%	0%	1%	0%	3%	1%	2%	-	-	1%	1%	1%
7+	3	-	3	-	3	-	3	-	-	3	-	-	-	-	3	-
	0%	-	0%	-	0%	-	0%	-	-	0%	-	-	-	-	0%	-
Don't Know	-	-	-	-	-	-	-	-	-	-	-	-	-	-	-	-
	-	-	-	-	-	-	-	-	-	-	-	-	-	-	-	-
Mean	2.31	2.35	2.26	2.80	2.28	1.94	2.44	2.17	2.29	2.41	2.46	2.09	2.21	2.26	2.28	2.35
Column signficativity				A1		-A1	A1	-A1			A1	-A1				
Kids																
0	2,484	1,294	1,191	653	598	1,234	1,063	1,210	211	776	671	630	408	1,709	1,699	785
	65%	69%	61%	62%	41%	95%	61%	66%	92%	70%	66%	61%	61%	63%	67%	61%
1	490	189	302	159	300	32	285	196	10	142	120	142	86	348	327	164
	13%	10%	16%	15%	20%	2%	16%	11%	4%	13%	12%	14%	13%	13%	13%	13%
2	512	272	240	119	373	20	283	229	-	118	117	178	99	394	300	212
	13%	15%	12%	11%	25%	2%	16%	12%	-	11%	12%	17%	15%	15%	12%	16%
3	239	90	150	76	155	9	104	128	8	64	82	46	47	175	147	92
	6%	5%	8%	7%	11%	1%	6%	7%	3%	6%	8%	4%	7%	6%	6%	7%
4	40	10	30	7	26	6	14	26	-	9	3	14	14	31	19	21
	1%	1%	2%	1%	2%	0%	1%	1%	-	1%	0%	1%	2%	1%	1%	2%

Q. Analysis of Sample

Filter : All Irish Adults 18+ Weights : Weight 18+ ST Poll	Total	Gender		Age			Social Class			Region					Area	
		Male	Female	-34	35-54	55+	ABC1	C2DE	F	Dublin	Lein-ster	Mun-ster	Conn/ Ulster	Outside Dublin	Urban	Rural
	A1	B1	C1	D1	E1	F1	G1	H1	I1	J1	K1	L1	M1	N1	O1	P1
Base (WTD)	3,814	1,869	1,945	1,048	1,465	1,301	1,754	1,831	229	1,109	1,012	1,025	668	2,705	2,518	1,296
UNWTD	981	471	510	257	370	354	560	390	31	279	278	256	168	702	664	317
5	31 1%	10 1%	21 1%	18 2%	13 1%	- -	5 0%	26 1%	- -	- -	18 2%	10 1%	2 0%	31 1%	20 1%	11 1%
6	6 0%	- -	6 0%	6 1%	- -	- -	- -	6 0%	- -	- -	- -	6 1%	- -	6 0%	- -	6 0%
7+	11 0%	5 0%	7 0%	11 1%	- -	- -	- -	11 1%	- -	- -	- -	- -	11 2%	11 0%	7 0%	5 0%
Don't Know	- -	- -	- -	- -	- -	- -	- -	- -	- -	- -	- -	- -	- -	- -	- -	- -
Mean	0.70	0.60	0.79	0.83	1.15	0.10	0.71	0.76	0.14	0.55	0.70	0.76	0.87	0.76	0.63	0.83
Column significativity					A1	-A1			-A1	-A1						
Work																
Working - Full Time (30+ hours per week)	1,495 39%	902 48%	593 30%	472 45%	834 57%	189 15%	938 53%	520 28%	36 16%	525 47%	321 32%	396 39%	252 38%	970 36%	1,011 40%	484 37%
Working - Part Time (-29 hours per week)	332 9%	82 4%	251 13%	108 10%	165 11%	60 5%	150 9%	169 9%	13 6%	58 5%	95 9%	118 11%	61 9%	274 10%	218 9%	114 9%
Self-Employed	130 3%	98 5%	32 2%	13 1%	76 5%	41 3%	43 2%	22 1%	65 28%	16 1%	64 6%	27 3%	24 4%	115 4%	32 1%	98 8%
Unemployed	36 1%	24 1%	12 1%	14 1%	7 0%	15 1%	3 0%	33 2%	- -	3 0%	12 1%	21 2%	- -	33 1%	14 1%	23 2%
Home Duties	1,056 28%	305 16%	750 39%	376 36%	357 24%	322 25%	312 18%	666 36%	78 34%	261 24%	285 28%	303 30%	207 31%	795 29%	711 28%	345 27%
Retired	699 18%	410 22%	289 15%	- -	25 2%	673 52%	280 16%	390 21%	29 13%	225 20%	213 21%	157 15%	104 16%	473 17%	495 20%	204 16%
Student, not employed	52 1%	39 2%	12 1%	52 5%	- -	- -	25 1%	27 1%	- -	18 2%	19 2%	3 0%	12 2%	34 1%	35 1%	17 1%

Q. Analysis of Sample

Filter : All Irish Adults 18+ Weights : Weight 18+ ST Poll	Total	Gender		Age			Social Class			Region					Area	
		Male	Female	-34	35-54	55+	ABC1	C2DE	F	Dublin	Leinster	Munster	Conn/Ulster	Outside Dublin	Urban	Rural
	A1	B1	C1	D1	E1	F1	G1	H1	I1	J1	K1	L1	M1	N1	O1	P1
Base (WTD)	3,814	1,869	1,945	1,048	1,465	1,301	1,754	1,831	229	1,109	1,012	1,025	668	2,705	2,518	1,296
UNWTD	981	471	510	257	370	354	560	390	31	279	278	256	168	702	664	317
Student, working part-time	14	8	6	14	-	-	3	3	8	3	3	-	8	11	3	11
	0%	0%	0%	1%	-	-	0%	0%	3%	0%	0%	-	1%	0%	0%	1%
Internet Access																
Yes - Broadband	3,305	1,613	1,692	974	1,351	980	1,679	1,472	154	1,067	858	818	562	2,238	2,246	1,059
	87%	86%	87%	93%	92%	75%	96%	80%	67%	96%	85%	80%	84%	83%	89%	82%
Yes - Other Connection	187	87	100	51	68	68	40	111	36	18	38	83	48	169	84	103
	5%	5%	5%	5%	5%	5%	2%	6%	16%	2%	4%	8%	7%	6%	3%	8%
No	322	169	153	23	46	253	36	247	39	24	116	124	58	298	188	134
	8%	9%	8%	2%	3%	19%	2%	14%	17%	2%	11%	12%	9%	11%	7%	10%
CWE																
Yes	2,552	1,449	1,102	514	1,031	1,007	1,140	1,293	119	719	643	717	472	1,832	1,698	854
	67%	78%	57%	49%	70%	77%	65%	71%	52%	65%	64%	70%	71%	68%	67%	66%
No	1,262	419	843	534	434	294	615	537	110	390	369	308	196	872	821	442
	33%	22%	43%	51%	30%	23%	35%	29%	48%	35%	36%	30%	29%	32%	33%	34%

Q. Analysis of Sample

Filter : All Irish Adults 18+ Weights : Weight 18+ ST Poll	Total	Future Party Support							Q12 Likelihood					Consitituency Seats		
		Fianna Fail	Fine Gael	Labour Party	Green Party	Sinn Fein	Indepe nent / Other	Don't Know / Would not	Would vote	Would Def vote	Would Prob vote	Might/ might not	Would not Vote	5 Seats	4 Seats	3 Seats
	A1	Q1	R1	S1	T1	U1	V1	W1	X1	Y1	Z1	A2	B2	C2	D2	E2
Base (WTD)	3,814	552	400	121	135	1,019	398	1,189	3,117	2,679	439	159	387	1,543	1,691	580
UNWTD	981	148	104	34	36	250	102	307	811	705	106	39	91	410	429	142
Gender																
Male	1,869 49%	252 46%	217 54%	53 44%	71 53%	537 53%	257 65%	481 40%	1,537 49%	1,322 49%	215 49%	86 54%	165 43%	788 51%	799 47%	281 48%
Female	1,945 51%	299 54%	183 46%	68 56%	64 47%	482 47%	140 35%	709 60%	1,581 51%	1,357 51%	224 51%	73 46%	221 57%	755 49%	891 53%	299 52%
Age																
-34	1,048 27%	86 16%	71 18%	25 21%	49 36%	355 35%	83 21%	380 32%	780 25%	626 23%	154 35%	77 48%	123 32%	407 26%	503 30%	138 24%
35-54	1,465 38%	136 25%	135 34%	42 35%	72 53%	377 37%	181 46%	521 44%	1,143 37%	975 36%	168 38%	72 45%	190 49%	576 37%	657 39%	232 40%
55+	1,301 34%	330 60%	195 49%	53 44%	15 11%	287 28%	133 34%	289 24%	1,195 38%	1,078 40%	117 27%	10 6%	74 19%	560 36%	530 31%	210 36%
Social Class																
ABC1	1,754 46%	247 45%	185 46%	80 66%	75 56%	436 43%	187 47%	544 46%	1,497 48%	1,336 50%	161 37%	79 49%	119 31%	691 45%	833 49%	231 40%
C2DE	1,831 48%	243 44%	158 40%	41 34%	51 37%	551 54%	194 49%	593 50%	1,423 46%	1,162 43%	260 59%	73 46%	251 65%	779 50%	782 46%	270 47%
F	229 6%	61 11%	57 14%	- -	9 7%	31 3%	16 4%	53 4%	198 6%	180 7%	18 4%	7 5%	16 4%	74 5%	76 4%	79 14%
Region																
Dublin	1,109 29%	111 20%	155 39%	56 46%	66 49%	252 25%	131 33%	339 28%	940 30%	823 31%	116 27%	32 20%	109 28%	361 23%	624 37%	124 21%
Lein-ster	1,012 27%	193 35%	92 23%	44 36%	24 17%	288 28%	103 26%	269 23%	842 27%	733 27%	108 25%	35 22%	96 25%	598 39%	301 18%	112 19%
Mun-ster	1,025 27%	162 29%	84 21%	17 14%	30 22%	267 26%	100 25%	365 31%	803 26%	662 25%	141 32%	53 33%	112 29%	225 15%	603 36%	198 34%

Q. Analysis of Sample

Filter : All Irish Adults 18+ Weights : Weight 18+ ST Poll	Total	Future Party Support							Q12 Likelihood					Constituency Seats		
		Fianna Fail	Fine Gael	Labour Party	Green Party	Sinn Fein	Inde pndent / Other	Don't Know / Would not	Would vote	Would Def vote	Would Prob vote	Might/ might not	Would not Vote	5 Seats	4 Seats	3 Seats
	A1	Q1	R1	S1	T1	U1	V1	W1	X1	Y1	Z1	A2	B2	C2	D2	E2
Base (WTD)	3,814	552	400	121	135	1,019	398	1,189	3,117	2,679	439	159	387	1,543	1,691	580
UNWTD	981	148	104	34	36	250	102	307	811	705	106	39	91	410	429	142
Conn/Ulster	668	86	69	4	16	212	64	217	533	460	74	40	69	360	162	146
	18%	16%	17%	4%	12%	21%	16%	18%	17%	17%	17%	25%	18%	23%	10%	25%
Area																
Urban	2,518	373	230	114	99	665	267	770	2,083	1,798	285	114	232	1,002	1,340	176
	66%	68%	57%	95%	73%	65%	67%	65%	67%	67%	65%	71%	60%	65%	79%	30%
Rural	1,296	179	170	6	37	354	130	419	1,035	881	154	45	155	541	350	404
	34%	32%	43%	5%	27%	35%	33%	35%	33%	33%	35%	29%	40%	35%	21%	70%
Marital Status																
Single	1,165	100	101	37	53	323	163	387	877	696	181	82	156	416	554	195
	31%	18%	25%	31%	39%	32%	41%	33%	28%	26%	41%	51%	40%	27%	33%	34%
Married	1,836	308	231	62	56	403	182	595	1,545	1,396	149	60	163	812	772	252
	48%	56%	58%	51%	42%	40%	46%	50%	50%	52%	34%	38%	42%	53%	46%	43%
Cohabiting	340	21	11	9	14	151	27	107	287	230	57	-	35	117	158	65
	9%	4%	3%	8%	10%	15%	7%	9%	9%	9%	13%	-	9%	8%	9%	11%
Widowed	248	79	41	12	8	50	23	34	222	203	18	3	19	94	115	39
	6%	14%	10%	10%	6%	5%	6%	3%	7%	8%	4%	2%	5%	6%	7%	7%
Seperated / Divorced	211	44	16	-	4	85	-	62	181	151	30	10	12	96	87	29
	6%	8%	4%	-	3%	8%	-	5%	6%	6%	7%	6%	3%	6%	5%	5%
Civil Partnership	13	-	-	-	-	8	3	3	5	3	3	5	3	8	5	-
	0%	-	-	-	-	1%	1%	0%	0%	0%	1%	3%	1%	1%	0%	-
Adults																
1	763	152	105	26	27	182	87	184	660	555	105	27	50	294	354	115
	20%	28%	26%	22%	20%	18%	22%	15%	21%	21%	24%	17%	13%	19%	21%	20%
2	1,888	288	184	73	63	495	178	607	1,570	1,364	207	49	199	775	814	299
	50%	52%	46%	60%	47%	49%	45%	51%	50%	51%	47%	31%	51%	50%	48%	52%

Q. Analysis of Sample

Filter : All Irish Adults 18+ Weights : Weight 18+ ST Poll	Total	Future Party Support							Q12 Likelihood					Constituency Seats		
		Fianna Fail	Fine Gael	Labour Party	Green Party	Sinn Fein	Indep ndent / Other	Don't Know / Would not	Would vote	Would Def vote	Would Prob vote	Might/ might not	Would not Vote	5 Seats	4 Seats	3 Seats
	A1	Q1	R1	S1	T1	U1	V1	W1	X1	Y1	Z1	A2	B2	C2	D2	E2
Base (WTD)	3,814	552	400	121	135	1,019	398	1,189	3,117	2,679	439	159	387	1,543	1,691	580
UNWTD	981	148	104	34	36	250	102	307	811	705	106	39	91	410	429	142
3	580 15%	51 9%	56 14%	13 11%	13 9%	174 17%	72 18%	202 17%	440 14%	381 14%	59 14%	31 19%	76 20%	260 17%	239 14%	82 14%
4	438 11%	44 8%	41 10%	9 8%	21 15%	117 12%	39 10%	166 14%	328 11%	279 10%	49 11%	52 32%	40 10%	148 10%	227 13%	63 11%
5	115 3%	10 2%	2 1%	- -	9 6%	49 5%	14 4%	31 3%	90 3%	73 3%	18 4%	- -	19 5%	59 4%	38 2%	18 3%
6	28 1%	6 1%	9 2%	- -	3 2%	2 0%	7 2%	- -	25 1%	25 1%	- -	- -	3 1%	7 0%	20 1%	- -
7+	3 0%	- -	3 1%	- -	- -	- -	- -	- -	3 0%	3 0%	- -	- -	- -	- -	- -	3 0%
Don't Know	- -	- -	- -	- -	- -	- -	- -	- -	- -	- -	- -	- -	- -	- -	- -	- -
Mean	2.31	2.08	2.23	2.04	2.49	2.37	2.34	2.37	2.26	2.27	2.24	2.67	2.45	2.30	2.32	2.28
Column signficativity		-A1										A1				
Kids																
0	2,484 65%	439 80%	300 75%	71 58%	76 56%	600 59%	290 73%	709 60%	2,071 66%	1,799 67%	272 62%	100 63%	215 56%	977 63%	1,147 68%	360 62%
1	490 13%	35 6%	41 10%	35 29%	31 23%	136 13%	40 10%	173 15%	377 12%	315 12%	62 14%	30 19%	69 18%	202 13%	228 14%	60 10%
2	512 13%	51 9%	43 11%	6 5%	17 13%	167 16%	32 8%	195 16%	405 13%	332 12%	73 17%	18 11%	64 17%	220 14%	213 13%	79 14%
3	239 6%	26 5%	8 2%	9 8%	11 8%	86 8%	29 7%	70 6%	199 6%	178 7%	21 5%	9 6%	19 5%	115 7%	66 4%	58 10%
4	40 1%	- -	5 1%	- -	- -	- -	6 2%	28 2%	27 1%	27 1%	- -	- -	13 3%	13 1%	16 1%	10 2%

Q. Analysis of Sample

Filter : All Irish Adults 18+ Weights : Weight 18+ ST Poll	Total	Future Party Support							Q12 Likelihood					Consituency Seats		
		Fianna Fail	Fine Gael	Labour Party	Green Party	Sinn Fein	Inde ndent / Other	Don't Know / Would not	Would vote	Would Def vote	Would Prob vote	Might/ might not	Would not Vote	5 Seats	4 Seats	3 Seats
	A1	Q1	R1	S1	T1	U1	V1	W1	X1	Y1	Z1	A2	B2	C2	D2	E2
Base (WTD)	3,814	552	400	121	135	1,019	398	1,189	3,117	2,679	439	159	387	1,543	1,691	580
UNWTD	981	148	104	34	36	250	102	307	811	705	106	39	91	410	429	142
5	31 1%	- -	4 1%	- -	- -	19 2%	- -	8 1%	28 1%	18 1%	10 2%	3 2%	- -	5 0%	20 1%	6 1%
6	6 0%	- -	- -	- -	- -	6 1%	- -	- -	6 0%	6 0%	- -	- -	- -	- -	- -	6 1%
7+	11 0%	- -	- -	- -	- -	5 0%	- -	7 1%	5 0%	5 0%	- -	- -	7 2%	11 1%	- -	- -
Don't Know	- -	- -	- -	- -	- -	- -	- -	- -	- -	- -	- -	- -	- -	- -	- -	- -
Mean	0.70	0.39	0.47	0.62	0.73	0.88	0.55	0.82	0.67	0.66	0.73	0.68	0.93	0.75	0.60	0.86
Column significativity		-A1	-A1													
Work																
Working - Full Time (30+ hours per week)	1,495 39%	157 28%	155 39%	41 34%	67 50%	423 42%	173 44%	478 40%	1,238 40%	1,090 41%	149 34%	70 44%	139 36%	616 40%	633 37%	246 42%
Working - Part Time (-29 hours per week)	332 9%	45 8%	29 7%	10 9%	6 4%	86 8%	27 7%	129 11%	250 8%	203 8%	48 11%	14 9%	42 11%	141 9%	152 9%	39 7%
Self-Employed	130 3%	22 4%	39 10%	- -	4 3%	15 1%	12 3%	39 3%	105 3%	81 3%	24 5%	- -	21 6%	59 4%	26 2%	46 8%
Unemployed	36 1%	9 2%	- -	- -	6 4%	14 1%	3 1%	5 0%	31 1%	26 1%	5 1%	5 3%	- -	7 0%	24 1%	6 1%
Home Duties	1,056 28%	125 23%	77 19%	32 27%	46 34%	327 32%	89 22%	359 30%	831 27%	679 25%	151 35%	53 33%	123 32%	360 23%	556 33%	139 24%
Retired	699 18%	193 35%	97 24%	38 31%	4 3%	141 14%	84 21%	141 12%	629 20%	577 22%	52 12%	3 2%	49 13%	318 21%	280 17%	100 17%
Student, not employed	52 1%	- -	3 1%	- -	- -	6 1%	10 2%	34 3%	22 1%	15 1%	7 2%	14 9%	9 2%	30 2%	17 1%	4 1%

Q. Analysis of Sample

Filter : All Irish Adults 18+ Weights : Weight 18+ ST Poll	Total	Future Party Support							Q12 Likelihood					Consituency Seats		
		Fianna Fail	Fine Gael	Labour Party	Green Party	Sinn Fein	Indepe ndent / Other	Don't Know / Would not	Would vote	Would Def vote	Would Prob vote	Might/ might not	Would not Vote	5 Seats	4 Seats	3 Seats
	A1	Q1	R1	S1	T1	U1	V1	W1	X1	Y1	Z1	A2	B2	C2	D2	E2
Base (WTD)	3,814	552	400	121	135	1,019	398	1,189	3,117	2,679	439	159	387	1,543	1,691	580
UNWTD	981	148	104	34	36	250	102	307	811	705	106	39	91	410	429	142
Student, working part-time	14	-	-	-	3	8	-	3	10	8	3	-	3	11	3	-
	0%	-	-	-	2%	1%	-	0%	0%	0%	1%	-	1%	1%	0%	-
Internet Access																
Yes - Broadband	3,305	438	359	99	126	885	354	1,043	2,708	2,334	373	139	338	1,296	1,509	500
	87%	79%	90%	82%	93%	87%	89%	88%	87%	87%	85%	87%	87%	84%	89%	86%
Yes - Other Connection	187	19	27	3	9	42	11	77	146	109	37	13	11	87	68	32
	5%	3%	7%	2%	7%	4%	3%	6%	5%	4%	8%	8%	3%	6%	4%	6%
No	322	95	15	19	-	92	33	69	264	235	29	7	38	160	114	48
	8%	17%	4%	15%	-	9%	8%	6%	8%	9%	7%	4%	10%	10%	7%	8%
CWE																
Yes	2,552	384	285	80	79	700	273	749	2,099	1,805	293	97	270	1,032	1,103	416
	67%	70%	71%	67%	58%	69%	69%	63%	67%	67%	67%	61%	70%	67%	65%	72%
No	1,262	167	115	40	56	319	124	440	1,019	874	145	62	117	511	587	164
	33%	30%	29%	33%	42%	31%	31%	37%	33%	33%	33%	39%	30%	33%	35%	28%

Q. Analysis of Sample

Filter : All Irish Adults 18+ Weights : Weight 18+ ST Poll	Total	Party Support GE 2020						
		Fianna Fail	Fine Gael	Labour Party	Green Party	Sinn Fein	Inde ndent / Other	Don't Know / Would not
	A1	F2	G2	H2	I2	J2	K2	L2
Base (WTD)	3,814	688	473	114	127	862	313	1,237
UNWTD	981	187	124	33	38	211	78	310
Gender								
Male	1,869 49%	305 44%	238 50%	50 44%	72 56%	423 49%	194 62%	586 47%
Female	1,945 51%	383 56%	234 50%	63 56%	56 44%	439 51%	119 38%	651 53%
Age								
-34	1,048 27%	73 11%	77 16%	14 12%	29 23%	254 30%	58 18%	543 44%
35-54	1,465 38%	232 34%	163 34%	44 38%	65 51%	348 40%	131 42%	482 39%
55+	1,301 34%	382 56%	233 49%	56 49%	33 26%	259 30%	125 40%	213 17%
Social Class								
ABC1	1,754 46%	317 46%	223 47%	76 67%	104 82%	365 42%	131 42%	540 44%
C2DE	1,831 48%	303 44%	181 38%	38 33%	23 18%	480 56%	156 50%	650 53%
F	229 6%	69 10%	69 14%	- -	- -	18 2%	26 8%	47 4%
Region								
Dublin	1,109 29%	133 19%	156 33%	49 43%	67 53%	231 27%	82 26%	390 32%
Lein-ster	1,012 27%	228 33%	124 26%	33 29%	32 25%	225 26%	59 19%	311 25%
Mun-ster	1,025 27%	192 28%	99 21%	28 24%	18 14%	220 26%	105 34%	363 29%

Q. Analysis of Sample

Filter : All Irish Adults 18+ Weights : Weight 18+ ST Poll	Total	Party Support GE 2020						
		Fianna Fail	Fine Gael	Labour Party	Green Party	Sinn Fein	Inde ndent / Other	Don't Know / Would not
	A1	F2	G2	H2	I2	J2	K2	L2
Base (WTD)	3,814	688	473	114	127	862	313	1,237
UNWTD	981	187	124	33	38	211	78	310
Conn/Ulster	668	135	92	4	10	186	67	173
	18%	20%	20%	4%	8%	22%	21%	14%
Area								
Urban	2,518	467	253	91	107	585	209	805
	66%	68%	54%	80%	84%	68%	67%	65%
Rural	1,296	220	219	23	20	277	104	432
	34%	32%	46%	20%	16%	32%	33%	35%
Marital Status								
Single	1,165	99	97	19	36	261	122	532
	31%	14%	20%	17%	28%	30%	39%	43%
Married	1,836	410	291	73	56	359	133	515
	48%	60%	62%	64%	44%	42%	43%	42%
Cohabiting	340	43	29	5	14	122	24	102
	9%	6%	6%	5%	11%	14%	8%	8%
Widowed	248	94	47	16	8	33	25	25
	6%	14%	10%	14%	6%	4%	8%	2%
Seperated / Divorced	211	42	8	-	13	82	10	55
	6%	6%	2%	-	11%	9%	3%	4%
Civil Partnership	13	-	-	-	-	5	-	8
	0%	-	-	-	-	1%	-	1%
Adults								
1	763	162	99	21	31	184	89	177
	20%	23%	21%	19%	24%	21%	28%	14%
2	1,888	366	248	69	60	389	144	612
	50%	53%	52%	61%	47%	45%	46%	49%

Q. Analysis of Sample

Filter : All Irish Adults 18+ Weights : Weight 18+ ST Poll	Total	Party Support GE 2020						
		Fianna Fail	Fine Gael	Labour Party	Green Party	Sinn Fein	Indepe ndent / Other	Don't Know / Would not
	A1	F2	G2	H2	I2	J2	K2	L2
Base (WTD)	3,814	688	473	114	127	862	313	1,237
UNWTD	981	187	124	33	38	211	78	310
3	580 15%	86 13%	72 15%	5 4%	20 16%	167 19%	39 12%	192 15%
4	438 11%	57 8%	41 9%	10 9%	16 13%	98 11%	24 8%	191 15%
5	115 3%	10 1%	2 0%	8 7%	- -	22 3%	13 4%	59 5%
6	28 1%	6 1%	9 2%	- -	- -	2 0%	5 1%	6 1%
7+	3 0%	- -	3 1%	- -	- -	- -	- -	- -
Don't Know	- -	- -	- -	- -	- -	- -	- -	- -
Mean	2.31	2.14	2.24	2.25	2.17	2.29	2.18	2.48
Column signficativity		-A1						A1
Kids								
0	2,484 65%	526 76%	353 75%	71 62%	79 62%	497 58%	238 76%	721 58%
1	490 13%	48 7%	62 13%	19 16%	28 22%	114 13%	33 11%	186 15%
2	512 13%	84 12%	24 5%	18 16%	17 14%	142 16%	19 6%	208 17%
3	239 6%	29 4%	18 4%	7 6%	- -	77 9%	24 8%	85 7%
4	40 1%	- -	13 3%	- -	2 2%	3 0%	- -	21 2%

Q. Analysis of Sample

Filter : All Irish Adults 18+ Weights : Weight 18+ ST Poll	Total	Party Support GE 2020						
		Fianna Fail	Fine Gael	Labour Party	Green Party	Sinn Fein	Indepe ndent / Other	Don't Know / Would not
	A1	F2	G2	H2	I2	J2	K2	L2
Base (WTD)	3,814	688	473	114	127	862	313	1,237
UNWTD	981	187	124	33	38	211	78	310
5	31 1%	- -	4 1%	- -	- -	19 2%	- -	8 1%
6	6 0%	- -	- -	- -	- -	6 1%	- -	- -
7+	11 0%	- -	- -	- -	- -	5 1%	- -	7 1%
Don't Know	- -	- -	- -	- -	- -	- -	- -	- -
Mean	0.70	0.44	0.49	0.65	0.57	0.94	0.45	0.84
Column significativity		-A1	-A1			A1	-A1	
Work								
Working - Full Time (30+ hours per week)	1,495 39%	260 38%	193 41%	46 41%	58 45%	342 40%	138 44%	458 37%
Working - Part Time (-29 hours per week)	332 9%	70 10%	30 6%	6 6%	6 5%	87 10%	18 6%	115 9%
Self-Employed	130 3%	17 2%	47 10%	- -	4 3%	18 2%	21 7%	23 2%
Unemployed	36 1%	9 1%	- -	- -	- -	14 2%	- -	14 1%
Home Duties	1,056 28%	127 18%	91 19%	30 26%	29 23%	276 32%	62 20%	441 36%
Retired	699 18%	205 30%	111 23%	32 28%	30 24%	127 15%	74 24%	120 10%
Student, not employed	52 1%	- -	- -	- -	- -	- -	- -	52 4%

Q. Analysis of Sample

Filter : All Irish Adults 18+ Weights : Weight 18+ ST Poll	Total	Party Support GE 2020						
		Fianna Fail	Fine Gael	Labour Party	Green Party	Sinn Fein	Indepe ndent / Other	Don't Know / Would not
	A1	F2	G2	H2	I2	J2	K2	L2
Base (WTD)	3,814	688	473	114	127	862	313	1,237
UNWTD	981	187	124	33	38	211	78	310
Student, working part-time	14	-	-	-	-	-	-	14
	0%	-	-	-	-	-	-	1%
Internet Access								
Yes - Broadband	3,305	561	424	102	125	750	262	1,082
	87%	82%	90%	89%	98%	87%	83%	87%
Yes - Other Connection	187	26	22	4	-	38	28	70
	5%	4%	5%	3%	-	4%	9%	6%
No	322	101	26	9	3	74	24	85
	8%	15%	6%	8%	2%	9%	8%	7%
CWE								
Yes	2,552	500	313	74	78	614	245	727
	67%	73%	66%	65%	62%	71%	78%	59%
No	1,262	188	160	40	49	248	69	510
	33%	27%	34%	35%	38%	29%	22%	41%

Thank You



@behaviourandattitudes



Behaviour & Attitudes



@banda_ie

**Behaviour
& Attitudes**

Milltown House, Mount Saint Annes,
Milltown, Dublin 6, D06 Y822
+353 1 205 7500 | info@banda.ie
www.banda.ie

Delve Deeper